The Vulcan Advocate

"Serves the Heart of Southern Alberta's Wheat Belt"

43rd Year, No. 9 — THE VULCAN ADVOCATE, THURSDAY, OCTOBER 6, 1955 — Subscription $2.50 a year in advance

Provincial Library Dec 55

Favor Advances on Grain

Grain Conference Asks Emergency Assistance

As a result of the Saskatoon Grain Marketing Conference, held Sept. 27-28, it is expected that the Ministers of Agriculture for the three prairie provinces will head a delegation to Ottawa in the near future to press for action on the decisions of the conference that 1) emergency assistance must be given grain farmers in the form of advances on grain stored on farms; 2) a more aggressive selling policy should be adopted by the federal government.

The conference did not favor a "fire sale" policy to speed wheat marketing. Confidence was expressed in the Canadian Wheat Board system of marketing grain. The conference favored a domestic price for wheat based on Canadian costs and the taking over of the grain carryover as a national responsibility.

The conference was called by the Farm Unions and was attended by representatives of the provincial departments of agriculture of two provinces, farm unions, farm co-operatives, Implement Dealers Association and the Chamber of Commerce.

Definite proposals for pushing the sale of Canadian Grain were made as follows:

1. Extending credits to other nations for the purchasing of grain.
2. Barter trading where necessary.
3. Canadian grain to be made available for famine relief programs.
4. An aggressive sales promotion by increased sales personnel and trade delegations.
5. Intensified scientific research to find other profitable uses for Canadian grain.

Lacombe Minister Buried Here

An oldtimer of Lacombe, Rev. F. G. Mathews passed away Sept. 21 at the age of 85 years.

Born in 1871 at Fareham, England, he came to Toronto from London, England, as a captain in the Salvation Army. He moved to Alberta in 1910, engaging in church work in different districts before settling in High River where he worked with the Foothills Presbyterian Mission. He was sent to the Lacombe district in 1918, where he was with the United Church. He spent three years in Toronto and in 1931 returned to Lacombe, where he resided until his death.

Surviving are two daughters, Mrs. Grace Cowell of Lacombe and Mrs. Marjorie Woods of Comox, B.C.; nine grandchildren and 19 great-grandchildren. Predeceasing him were an infant son in 1899, his wife in 1931 and daughter Ethel in 1932.

Interment was made in the Vulcan ceemtery on Saturday, Oct. 1, with J. R. Chapman of the Church of Christ officiating. Snodgrass Funeral Home of High River was in charge of arrangements.

Hansell At Ottawa

E. G. Hansell journeyed to Edmonton Friday, where he took Premier Manning's "Back to the Bible' broadcast Sunday. On Monday he left by T. C. A. to attend a conference in Ottawa.

Library To Buy More Books

The regular meeting of the Vulcan District Library Board was held on Saturday night, Sept. 24, with good representation from many of the various organizations of town and district.

James Chapman was voted to act as chairman, in the absence of Dr. Gibb.

It was decided to purchase more books, in order to establish a larger book fund grant from the government, and each of the representatives was asked to solicit financial assistance from their organizations. In order to further increase the book fund, plans were made to hold a bake sale, Saturday, Oct. 15th, in the Legion hall, from 2:30 to 5 in the afternoon, and mention is made that any and all contributions will be very acceptable. Mrs. Jack Marshall is in charge of the posters which will be placed about the town announcing this Bake Sale.

The Library hours are to remain as they have been: Monday, Thursday and Friday 4 to 5 in the afternoon; Tuesday, 2 to 5; and Saturday afternoon, 2 to 5, and 7 to 9.

Saturday Is Cub Apple Day

The annual Cub Apple Day will this year be held in Vulcan on Saturday, Oct. 8, and the support of the general public will be appreciated by the boys. All profits from the local sale of apples for this one day will go to the Cubs for furthering Cub work.

A house-to-house canvass in town will be made by the Cubs, who will also be selling apples in the downtown area. Co-operating with the Cubs, local grocery stores will donate their profits from the sale of apples on Saturday, and out-of-town residents can buy their apples at the following business places: Red & White Store, Fleming's Groceteria, Simon's Food Market, Jenkin's Groceteria and Central Meat Market and Grocery.

Plan Landscaping

At their monthly breakfast meeting held in the United Church, the Board of Men decided to go ahead with preparations for the building of a retaining wall and landscaping of the church grounds. Preparations were also considered for the conducting of a Layman Sunday Service by the men of the church.

Mayor Allan Ill

The many friends of Mayor W. D. Allan were sorry to learn last Wednesday that he had been suddenly stricken with a heart attack and rushed to the local hospital. Best wishes are extended to him for a complete and speedy recovery. Mrs. W. D. Allan, who had just arrived in Nova Scotia, flew from Halifax to be with her husband, upon receiving word of his illness. Mrs. Jack Mehlhose of Detroit also came by plane to be with her father.

W. G. SCOTT APPOINTED: N. R. Crump, president of the Railway Association of Canada, has announced the retirement of J. A. Brass, right, and named W. G. Scott, left, to succeed him October 1st as general secretary of the association which represents Canada's railways in matters of mutual interest.

A saucy elk eyes the camera along the bank of the Bow River in Banff National Park, Alberta. (Photo from Canadian Government Travel Bureau.)

More Snow Wednesday

Nothing Good To Say About The Weather

Probably the less said about the weather this week the better. The forecast for Wednesday was "a high of 60 above and a south-west wind." The result, of course, was a wet snowstorm that effectively dampened hopes of threshing resumed this week.

Some combining has been done in the east country this week, but west and north, where the last snowfall was heaviest wheat was still too damp to combine this week and this storm will set it back another several days.

Plans School Track Meet

The first meeting of the local A.T.A. was held recently, with 46 teachers in attendance. At the meeting the teachers decided to sponsor a track-meet on Friday, October 7. The schools participating were divided into three groups, with the local group comprised of Vulcan, Champon, Brant and Carmangay.

Another topic of lively discussion was that of teachers' supervision of the schools. The Vulcan High School staff served lunch. Tom Clarke of Milo was chairman for the occasion.

The next meeting of the Vulcan local will be held at the Calgary convention at the end of this month.

September Births At Vulcan Hospital

The following births were recorded at the Vulcan Municipal Hospital during the month of September.

Sept. 2, to Mr. and Mrs. Jack Williamson, Lomond, a daughter.

Sept. 3, to Mr. and Mrs. Robert Gooch, Queenstown, a son.

Sept. 5, to Mr. and Mrs. Dan Wong, Queenstown, a son.

Sept. 7, to Mr. and Mrs. Peter Sibernagel, Vulcan, a daughter.

Sept. 9, to Mr. and Mrs. Ivar Ivarson, Champion, a son.

Sept. 9, to Mr. and Mrs. Max Kehr, Vulcan, a daughter.

Sept. 9, to Mr. and Mrs. Maurice Haverty, Vulcan, a son.

Sept. 19, to Mr. and Mrs. William Reath, Vulcan, a daughter.

Sept. 20, to Mr. and Mrs. Herbert Cross, Milo, a son.

Sept. 20, to Mr. and Mrs. Elmer Beertschy, Mossleigh, a son.

Sept. 20, to Mr. and Mrs. Gilbert Honess, Lomond, a daughter.

Sept. 22, to Mr. and Mrs. Roger Middleton, Vulcan, a son.

Sept. 25, to Mr. and Mrs. Benny Bell, Nanton, a daughter.

Sept. 27, to Mr. and Mrs. Elmer Jones, Vulcan, a daughter.

Sept. 28, to Mr. and Mrs. Herbert Buehler, Vulcan, a daughter.

Sept. 29, to Mr. and Mrs. Arnold Hyrue, Vulcan, a daughter.

Last Rites For Carmangay Man

family gathered at the Carmangay United Church on Tuesday afternoon, September 20th, to pay their last respects to the late James Hillard.

Beautiful flowers banked the front of the church where Rev. Peter Dawson conducted the service. His words of comfort were based on the text, "In my Father's house are many mansions." The choir led the congregation singing of the hymns, "Abide With Me," and "Safe in the arms of Jesus," and as a special selection sang, "Beyond the Sunset."

Mr. Hillard was born in England, coming to United States in 1900 and to this district in 1921. He retired to live in Carmangay after farming for 15 years.

He was predeceased by his wife, Emma Hillard, in 1938 and is survived by three daughters, Mabel, Edna and Grace and a son Bert, all of Carmangay, and a son Tom, of Calgary. Interment was in the family plot at the Carmangay cemetery where Rev. Dawson read the Twenty-third Psalm.

Pallbearers were all neighbors, being George Simmons, D. H. Russell, George Davis, Rob Clarke, Wallace Miller and Danny Burwash.

Martin Bros. of Lethbridge were in charge of funeral arrangements.

Ladies Auxiliary Plans Poppy Sale

The first meeting after the summer recess of the Ladies Auxiliary to the Canadian Legion, was held one week later than scheduled, on Wednesday, September 28th, in the Legion hall.

Mrs. Earl Carruthers, the president, was in the chair, and conducted the meeting assisted by the secretary, Mrs. A. Marsh. Fifteen members were present.

Mrs. Ray Fernley was initiated as a new member and duly welcomed.

Correspondence was light. Plans were discussed and made for the annual Poppy Campaign and committees appointed for this work.

A report on the activities of the Vulcan Library was given by Mrs. Jack Marshall, who is the representative from the Auxiliary on the Library Board. The sum of $10 was voted to the Library.

Committees for the next three months were named by the president.

At the conclusion of the business session a dainty lunch was served by a committee.

Financed by 5-year Debenture

County Proposes Gravelling All Van Routes and Main Roads

Vulcan County Council held its September Council meeting on Friday of last week. Councillors faced a heavy agenda of business among which was the proposed large scale program for next year. Councillors were in favor of a program whereby all of the school van roads could be gravelled and other necessary roads to serve practically every resident of the County. While no definite figure as to the cost of the project was stated, the opinion was that the Council would need to borrow approximately $400,000.-00 to complete a satisfactory program. This borrowing would be by way of debenture and would be repayable in five years. The County now has one large 12-yard trailer gravel box and two 6-yard gravel trucks and, with the addition of two more trucks, it would be possible to haul a large part of this gravel without engaging outside truckers. It was pointed out that the gravelling program could carry on throughout the year and it would be possible to complete the whole program in two years.

The debenture by-law would require a vote of 66⅔% of the proprietary electors voting thereon. The Councillors felt that this large program could be done with no increase of taxes because the annual public works appropriation would be reduced by at least the annual payment on the debenture. Councillors were asked to bring in a report showing the number of miles of gravelled roads in their district and the roads which would come under the new gravelling program. When this information is compiled, the estimated cost of the project can be calculated and an application made for the [illegible] by-law. It is hoped that the vote will be held before the end of this year in order that the program may be started immediately after the first of the year, or sooner if it can be arranged.

Chronic Hospital

Councillors also discussed the matter of chronic hospital services for the County. Information was given to the meeting that Mr. Carlson, the Chairman, Mr. McKay and Mr. Irwin had interviewed the Council of the Foothills Municipal District recently and discussed the provision of a suitable chronic and convalescent hospital which might serve the County of Vulcan as well as the Foothills municipality. Up to the present time, there had been no definite plans or tangible information regarding this, and the Councillors thought that some action should be taken to find out what the County requirements are and what the ratepayers wish. It was decided to send a questionnaire to all of the ratepayers in the County and ask their opinion regarding the convalescent hospital. This questionnaire will be prepared and forwarded within the next month.

Lomond Nursing Service

Mrs. McPhail, Director of Municipal Nursing, Department of Health, interviewed the Council in respect to the enlargement of the Lomond Nursing Service area. Considerable discussion was held over this matter as the proposal was that area be extended north to the northern boundary of the County and also to take in all of the area east of Lake McGregor and the irrigation canal. Some of the Councillors thought that this area was too large and not attributable to Lomond. It was felt that the proposed area would take in area which would not use the nurse at Lomond on account of being too far away and also the fact that these residents use other doctor facilities. The opinion was also given that the nursing service at Lomond was a service that the other parts of the County did not receive and that if it was continued, some sort of a special tax levy should be put on the land in the area. As the agreement with the Government does not take effect until the 1st of April next year, this matter was left over for further discussion and until the views of the ratepayers in the Lomond area could be obtained. It was also suggested that there might be a plebiscite taken to ascertain if the people wanted that service continued.

Other Business

Jack Deitz, Councillor for Division 7, was re-elected Deputy Chairman of the Council for the ensuing term of six months.

The Chairman laid on the table the Municipal Inspectors' report of an inspection made in the office on July 14th. It was noted from the report that the affairs of the County were being conducted in a very capable manner and the report was considered to be one of the best received from the Department.

Councillors were pleased with good showing which is being made and passed a motion accepting the report and authorizing the Chairman to acknowledge it.

More Office Space Needed

The Councillors discussed the matter of enlarging the present County Office. The opinion was expressed that the present Council Room was totally inadequate to accommodate the larger delegations interviewing the Council and the School Committee. Also it was pointed out that the general office was far too small and did not provide enough room to accommodate the records and the present staff. The district has been enlarged over twice as big since the present office was built, and the requirements now include space for the school department. It was estimated that the present building could be extended to be practically twice as large as it is now for an expenditure of not more than $25,-000.00. The proposed addition plans would provide a Council Room 26½ by 19 and a larger general office as well as more individual office space for other services as required. The Council gave two readings to a by-law authorizing expenditure of $25,-000.00, which by-law will be adopted if there is no request from 10% of the proprietary electors to submit the by-law to a vote, the Council will consider the by-law again at its November meeting.

• • •

Council decided to call for tenders for the digging of the sewer ditch and disposal field laterals at the Milo School.

Information was given to the Council that the Alberta Association of Municipal Districts Convention will be held on Wednesday, November 16th, 17th, and 18th. It was moved by Mr. Carlson and carried that all the Councillors and the Secretary-Treasurer attend the Convention.

Thanksgiving Day Monday, Oct. 10

Next Monday, October 10, will be observed throughout Canada as Thanksgiving Day and will be a public holiday.

Most local places of business will be closed.

Special Thanksgiving services on Sunday are planned in many of the local churches.

Badly Injured In Tractor Accident

Conrad Lebsack, who farms south and east of Vulcan sustained serious injuries Tuesday noon, when a tractor rolled on him. Mr. Lebsack was hauling a hay baler behind his tractor, when for some undetermined reason the tractor went out of control, throwing the driver to the ground and rolling on him.

Victor Lebsack, who was in another vehicle a short distance ahead of his father, discovered the accident and succeeded in pulling the victim partly free and summoned help. Mr. Lebsack was rushed to the local hospital, where he was found to be suffering extensive internal injuries and a fractured pelvis.

Lucky Winners In Baseball Pool

A complete list of winners in the World Series Baseball Pool conducted by the Vulcan Lionette Club has been made available to the Advocate and shows that some of the town and district residents must have had a firm grip on their rabbit's feet or horseshoes when the games were being played.

All profits from the pool, which was managed by Wilf Hogg on behalf of the Lionettes, will be used to defray expenses of the annual ette Club.

Wnners were as follows:

Game No. 1
Stan Scales $10, Joyce McAskile, $10, R. McLennan $10, C. H. Andrews $20, Jim Wong, $20, J. L. Moyer, $20.

Game No. 2
E. J. Loxton $30, Merv McIntyre $10, Vera Mitchell $50.

Game No. 3
Alex Hindle $10, Bill Richardson $20, Barbara Fletcher $30, Art Fitzpatrick $30.

Game No. 4
Roger Middleton $10, Margaret Clayton $10, B. Buehler $10, H. Huff $10, Stan Fletcher $10, John Andrews $10, Vera Mitchell $30.

Game No. 5
Wilf Hogg $10, Don Mitchell $10, L. Hagg $10, Bea Richardson $10, Helen Giles $20, Paul Ost Jr. $10, C. R. Robson $20.

Game No. 6
Cliff McAskile $30, Bill Sorger $60.

Game No .7 (First Card)
Harris Matlock $25, Colin McInnes $50.

Game No. 7 (Second Card)
Stu Manning $25, L. Engen $50.

Only Class This Winter

Civil Defence First Aid Classes To Start Oct. 12

St. John's Ambulance classes in First Aid will commence on Wednesday, October 12, at the High School in Vulcan. Enrollment will begin at 7:30 and the first regular class will follow the same evening.

Sponsored by the County of Vulcan Civil Defence Committee, it is expected that this will be the only class conducted here this winter.

Classes will be conducted by J. Lundy Findlay, qualified instructor for St. John's Ambulance, and will be suitable for those seeking First Aid Certificates, vouchers, medallions or labels. A large enrollment is anticipated. This is the first time that classes have been held here on Wednesday nights and it might be necessary to change to a different evening later on.

Women's Society Plans Activities

The September meeting of the W.S.W.S. took place Tuesday, Sept. 27th, at the home of Mr. and Mrs. C. Budd. Mrs. Walter Becker was in charge of the devotions and in opening gave an outline of the program that will be followed for this year. She also read a short devotional on "Knowing the church of Christ." The message for the evening was titled "Christian, what of our Church?"

The business meeting opened with the president, Mrs. Ruby Schierman, presiding. Roll call was taken with all members, excepting one being present. The ladies reported on the shirts and bandages being made for Miss Alma Hixt, missionary home on furlough from Nigeria. She will be the guest speaker for the Thank Offering program, which will be held October 16, in the E.U.B. Church. A motion was made that communion cloths be purchased for the town and also the country churches. The meeting closed with prayer by Mrs. Ed Hartung.

The next meeting will be held at the home of Mrs. Henry Lebsack October 19.

The Vulcan Advocate

"Serves the Heart of Southern Alberta's Wheat Belt"

Member Canadian Weekly Newspapers Association and Alberta Division, C.W.N.A.
Founded in 1913 by Charles Clark

An Independent Weekly Newspaper issued every Thursday morning at the office of publication, Vulcan Alberta. Subscription price per year: In Canada $2.50, United States and other countries $3.50. Single copy 7c. Advertising rates furnished on request.

Authorized as Second-class Mail by the Post Office Department, Ottawa

MEMBER AUDIT BUREAU OF CIRCULATIONS

R. C. R. MUNRO
Editor and Publisher

Firebug "Somebodies"

If, in the next few moments, your house should catch fire—and one does every 80 seconds—chances are somebody was careless with a match or cigarette.

These firebug "somebodies," says Fire Chief Sam McLeod, can be blamed for one out of every three home fires.

They are the folks who unthinkably toss away lighted cigarettes and matches; they kill themselves smoking in bed and don't give a hoot if their kids play with matches.

But they are only the worst of the six home firebugs who start over 85 per cent of our home fires, according to Chief McLeod.

Here's how he would grade the other five on the basis of studies of home fire causes:

Booby prize No. 2 goes to the chap who doesn't inspect, clean and repair his heating system and chimney at least once a year—and thereby causes one of every four home fires.

No. 3 is the electrical wizard—one of every eight homes that burn—who dotes on frayed cords, overloaded circuits, misuses appliances and thinks 15-ampere safety fuses are for sissies.

Then there are the two guys—more likely gals—who, between them, manage to start one of every ten house fires; the kitchen firebug has a greasy stove, leaves unwatched burners going to ignite potholders and other easy burning items piled too near the open flames; her sister is the dilly who quickens fires with kerosene, dry cleans with gasoline and keeps these fiery fluids in her home in nice breakable bottles, leaky cans, etc.

Home firebug No. 6 performs his trick with hot ashes and coals—puts them fresh from the stove or furnace into wooden and cardboard containers, or dumps them on the basement floor next to wooden walls, old newspapers and rubbish and thus accounts for one of every 11 home fires.

How do you stop these home firebugs? Fire Chief McLeod has this Fire Prevention Week advice:

"One of the best ways is to have your home inspected for fire hazards by experts—your firemen. Your fire department can help you spot and correct those unsafe conditions which could cause a fire in your home."

Urging everyone's co-operation in the Home Fire Inspection Program, the Chief pointed out that the Canadian and International Associations of Fire Chiefs are sponsoring a nationwide campaign for just such home inspections as the most effective means for cutting the terrible toll of fire deaths among children.

Too Risky

A fond prairie dream—wide scale crop insurance—has suffered a chilling setback on the provincial level, reports The Financial Post.

But western farm groups favoring the controversial principle (and that includes almost all) now will concentrate their hopes on interprovincial co-operation and or federal action.

That's the meaning of the rejection of province-wide crop insurance by a royal commission appointed by the Manitoba Government.

The blunt opinion that crop insurance is beyond Manitoba's resources, even though rejected by most farm spokesmen, will greatly influence the Alberta and Saskatchewan governments. It's known all prairie governments were waiting Manitoba's royal commission report with keen interest.

The report, presented to Agricultural Minister R. D. Robertson, says, in short, that an all-risk plan of insurance can't be financed by Manitoba.

GOLDEN JUBILEE PHOTO—An official reception committee at Claresholm welcomes the members of Alberta's first legislature in 1906 during their tour of the Province.

Classifieds

Classified Advertising Rates
2 cents per word first insertion, minimum charge 50 cents; 1 cent per word second and subsequent insertions, minimum charge 25 cents.
In Memoriams are charged at 2 cents per word with a minimum charge of 75 cents.

FOR SALE

? ? DOES ANYONE SELL USED CARS OR TRUCK CHEAPER ? ?

1953 DODGE 5-passenger, radio, tinted glass, very good shape. Full price $1345.

1951 CHEV SEDAN, motor fully overhauled and good tires. Full price $795.

1948 FORD 1-TON TRUCK with 125 bushel grain box. Full price $395.

1949 MERCURY 3-TON CHASSIS AND CAB (no box). Good motor, long wheelbase. Full price $495.

1946 FORD COACH, runs very well. Full price $395.

1947 OLDS SEDANETTE, very clean and neat. Full price $450. Just re-ringed.

—See these at—
WHEAT CENTRE MOTORS
Phone 96, Vulcan

FOR SALE—Weaner and Feeder pigs. Phone 401, Vulcan, Gerry Going. 42-tfc

POTATOES FOR SALE—Phone R105, Vulcan. 4-7c

WIK APPLICATOR—Frank Boyd of Armada is now the agent for the WIK Applicator for the district east of Lake McGregor. 5-tfc

FREE FOR THE TAKING — Old newspapers. Also limited quantity back numbers of popular magazines. Call at the Advocate office.

FOR SALE—Chicken house of cedar siding, insulated and wired for electric lights and brooders also thermostatically controlled 4 lamp brooder, 2 infra red brooder lamps and over 100 White Leghorns 6 mos. old, all to be sold for $250.00. Phone 89, Vulcan. 8-3p

FOR SALE—Pickup fingers to fit Massey 27 Combine. Phone 414. A. W. Ulrich, Champion. 9-1p

JERSEY MILK COW for sale. Three years old, fresh in two weeks. Loss Kuykendall, Phone 268, Vulcan. 9-2c

FRYERS AND ROASTERS, Phone 1511, Mrs. Martin. 8-tfc

THANKSGIVING TURKEYS, live or dressed. Apply Gordon Petronech, Phone 1214, Champion. 8-2c

WEANER PIGS, Phone 1918, Archie Ferguson, Ensign. 8-2c

FOR SALE OR TRADE — Four Registered Hereford Cows with calves. One bull calf. Will trade for steers. Phone R103, Vulcan. 8-2c

FOR SALE—REGISTERED Hereford Cows, calves, yearlings, 2-year-olds. Phone R315, J. W. Lucas, Vulcan. 8-3c

AUTOMATIC PROPANE or Natural Gas Hot Water Tank. Also one 4 ft. Recessed Bath Tub, like new. Phone 40, A. J. Smith, Vulcan. 9-2p

FOR SALE—Household goods including chesterfield suite, dining room suite, china cabinet, beds, dressers, chairs, etc. Phone R214, Champion, Mrs. A. McDougall. 8-2p

ROUND PLYWOOD BINS, capacity 1400 bushels. Erected on your farm, complete for $300.00. Les Johnston, Phone 395, Vulcan. 8-2c

FOR SALE—14 ft. Pickup Reel, new condition, $200.00. Wes Cutforth, Milo. 9-2p

CATTLE AND HOGS—75 head of stock cows with big calves and will take half grain. 100 tons of baled hay to go with this deal. Also 25 head of sows with pigs; 100 head of feeder pigs, take half grain. Phone 130, C. M. Allen, Vulcan. 9-tfc

FOR SALE—12 ft. Pickup Reel. John Lynch, Armada. 9-1p

USED MONARCH White Enamel Coal Range. Maytag Square Tub Washer. Phone 379, McNarland Plumbing. 9-tfc

SERVEL Kerosene Refrigerator, 6 cu. ft. 6-volt Paris-Dunn Windcharger with 10 ft. steel Tower. Phone 1306, Vulcan 9-3p

HOUSES & FARMS

TWO BEDROOM HOUSE, modern. Garage. Centrally located, Apply J. M. Jamison, Phone 39 or 28. 3-tfc

SECTION NORTH-WEST of Vulcan. 360 acres No. 6 soil, cultivated. 280 acres excellent pasture with creek running through. Buildings will support 100 head cattle. $45 an acre, cash. See J. Lundy Findlay, Realtor, Vulcan. 46-tfc

SECTION NORTH OF Ensign. Buildings. 400 acres broken, 240 acres excellent pasture, creek, flowing well. $40 an acre, half cash. Consideration for all cash. See J. Lundy Findlay, Realtor, Vulcan. 46-tfc

TO BUY OR SELL a house or farm land contact J. Lundy Findlay, Real Estate and Insurance. Phone 228 or Res. 61. Have several good listings. 36-tfc

FOR SALE—Seven room house with bathroom, located halfway between Vulcan and Champion. To be moved from present site. Reasonably priced. Phone 39, J. M. Jamison, Vulcan. 8-tfc

VARIETY OF HOUSES— 2 to 4 bedrooms, modern, various locations, priced from $3,500 to $15,000. See J. Lundy Findlay, Realtor, Vulcan. More and better selections of house listings than ever before. Also have several good farms listed for sale. 50-tfc

WANTED

BALING WANTED—For your baling requirements, contact Merle Smith, Phone R203. 47-tfc

WE WILL TAKE cattle or hogs, Barley, Oats or Feed Wheat as a portion of the payment on any of our used trucks, cars or farm machinery. Come in and make a deal. Richardson & Gould Ltd., Vulcan. 1-tfc

WANTED TO RENT, Garage in vicinity of Arena. Phone 36. ne

HELP WANTED

WANTED—Cleaning woman once a week for four-room house. Please phone 377, Vulcan. 8-3c

FOR RENT

FOR RENT — 2-roomed and 4-roomed suites, semi-furnished or unfurnished, central. Apply J. Lundy Finlay, Vulcan. 7-tfc

COMFORTABLE ROOMS For rent. Phone 283. 44tfc

FOR RENT — Two-roomed, self-contained, furnished suite, centrally located. Phone 233, Vulcan. 6-tfc

ROOM FOR RENT, Separate entrance and bathroom. Phone 319, Vulcan. 8-2p

FOR RENT—Comfortable 2 roomed cabin with cold running water. Available on Oct. 7. Phone 380. 9-2p

ROOMS FOR RENT—Light housekeeping if desired. See Mrs. Jack Marshall, Phone 260, Vulcan. 9-3c

ROOM AND BOARD available after 15th for one gentleman. Business man preferred. Phone 261. 9-2c

ROOM TO RENT—Phone 382, Vulcan. 9-2c

ESTRAY

STRAYED TO MY FARM three weeks ago, one steer, branded back of right hip; two whiteface heifers and one brown heifer (two with ear tags). H. Dykstra, 5 miles south and 3½ miles west of Vulcan. 8-2c

NOTICES

WHEEL ALIGNMENT and Wheel Balancing. Stop road wander and tire wear. Phone 96 for appointment. Wheat Centre Motors, Vulcan. 47-tfc.

LEARN HAIRDRESSING
Women wanted — Greater Opportunity—Better pay — Pleasant work. Catalogue free. Write Marvel Hairdressing Schools, 326A-8th Ave. W., Calgary. Branches: Edmonton, Regina. Saskatoon and Winnipeg. Canada's National Sys-

CARD OF THANKS
I wish to thank my friends and neighbors of Champion and Vulcan for the cards and letters of sympathy sent me during my recent bereavement. —Louise Bozarth 9-1c

CARD OF THANKS
The Vulcan Lionette Club wishes to thank all those who bought tickets on the World Series Pool and Wilf Hogg for acting as manager. We also wish to extend special thanks to the following merchants who sold cards: Craig's Billiard Hall, Mac's Meat Market, Mitchell Drugs, Red & White Store, Richardson & Gould Ltd, Scales Motors.

County of Vulcan No. 2

VULCAN ALBERTA

PUBLIC NOTICE is hereby given that there has been introduced in the council of the County of Vulcan No. 2, a by-law, as follows:

BY-LAW NO. 88

A BY-LAW of the County of Vulcan No. 2 to authorize the expenditure of a sum not exceeding $25,000.00 for the purpose of enlarging the County's General Office, situate on Lots 9 & 10, Block 3, Plan 7000 A.G., Vulcan.

WHEREAS the Vulcan Municipal District has been greatly expanded through the formation of the County and since the present office was built, and

WHEREAS the Co-Terminous Boundary Commission has further enlarged the boundaries, and

WHEREAS upon the formation of the County of Vulcan, a great deal of extra office space is required for the school department, and

WHEREAS the present building is too small to provide adequate space for the Council Room to accommodate eleven Councillors and delegations when necessary, and where larger space is needed for the general office and accounting department, and

WHEREAS the present building may readily be extended at a reasonable cost,

NOW THEREFORE BE IT RESOLVED that the Council of the County of Vulcan No. 2 enacts as follows:

That under the provisions of Section 249 of the Municipal District Act, 1954, an expenditure of a sum not exceeding Twenty-Five Thousand Dollars ($25,000.00) be authorized for the purpose of enlarging the County's Office in Vulcan, in accordance with plans approved by the Council and in such manner as the Council may direct.

READ a first and second time and provisionally passed by the Council in session duly and legally held at Vulcan, Alberta, on Friday, September 30th, 1955.

J. E. Carlson,
Chairman.
D. D. McQueen,
Secretary-Treasurer.

And further, that unless within thirty days from the publication of this notice at least ten per cent of the proprietary electors of the county petition the council to submit such by-law to a vote of the proprietary electors of the County the council will proceed to consider, and if it thinks fit, to pass the same.

D. D. McQueen,
Secretary-Treasurer.

Date of notice: October 6th, 1955.

BETHEL LUTHERAN CHURCH
Vulcan
Rev. J. Ulmer
Sunday, October 9th
3:00 P.M.—Thanksiving Service., Listen to the Lutheran Hour every Sunday at 9:30 a.m. over C.F.CN.

Determining Quality in Wheat

(W. G. Malahar)

When outlining the steps that his country intended to take towards improving wheat quality, U.S. Secretary of Agriculture, Benson, recently referred to the intended broad scale try-out in the field of a relatively new and little known method of testing the potential bread making quality of wheat.

This method, which is known as the 'sedimentation test' is designed to measure both the quantity and quality of gluten in wheat. Very briefly, wheat is ground and sifted to produce what approximates flour and this is then shaken with an acid solution so that the gluten swells. It is then left to settle for a specified period and the height to which the swollen gluten stands, sure of both the quantity and qualafter a given time, is a rough meality of the gluten, which is mainly protein.

At the present time, the test is regarded in Canada as a rough objective one only. Whether or not, therefore, it will ultimately be used in the U.S.A. for the purpose intended, is still a question. It would seem more likely that some such system as that which is followed in Canada, namely the classification of wheats initially on the basis of variety may ultimately find favor, each wheat variety here having to pass a strict test on a basis of being at least equal to Marquis in baking strength and quality before it can be licensed, and in the case of the top grades No. 1 and 2 Northern, having to be equal to quis in quality.

CHURCH NOTES

ST. ALDHELM'S ANGLICAN CHURCH, VULCAN
Rev. J. C. E. Reuss
Sunday, October 9th
Children's Church—11 o'clock
Classes and School.
Evening Prayer—7:30 p.m.
Out-of-Town Appointments
Emmanuel Church, Carmangay, Evening Prayer—3 p.m.
Wednesday, October 12th
High River Deanery Rally of Guilds and Women's Auxiliaries. Opening Session, Holy Communion 10:30 a.m. Rt. Rev. G. R Calvert D. D. Leader.

THE MILO-ENCHANT PARISH of the Evangelical Lutheran Church of Canada
N. D. Foster, Pastor
Box 30 Lomond, Alta.
Sunday, October 9th
Milo—11 a.m.
Enchant—3:30 p.m.
Lomond—7:30 p.m.

CHURCH OF CHRIST
Vulcan
J. R. Chapman, Minister
Services 11 a.m. and 7:30 p.m.

EVANGELICAL FREE CHURCH OF CHAMPION
Pastor L. Fair Phone 48
"The Church Where You Are A Stranger Only Once"
Sunday, October 9th
Sunday School—11:00 a.m.
Morning Worship—12:00
What is a Church Member?
Singspiration and Evangelism—7:30 p.m. Speaker Bob Steeves.
Wednesday—8:00 p.m., Bible Study

SEEDTIME and HARVEST

By
H. J. Mather, B.Sc.,
Assistant Director,
Line Elevators Farm Service,
Winnipeg, Manitoba.

Sponsored by the following companies: Federal, Alberta Pacific, Pioneer, Canadian Consolidated, Paterson, McCabe, Parrish & Heimbecker, Inter - Ocean, Ellison Milling and Quaker Oats.

FALL CULTIVATION

With the soil dry throughout most of the Prairie Provinces and harvesting almost completed, an excellent opportunity presents itself to "take a crack" at perennial weeds.

The past few wet seasons have prevented efficient cultivation after harvest. The result is a tremendous increase in Canada Thistle, Sow Thistle and Couch Grass in Western Canada. Fall cultivation will not completely eradicate these weeds but will certainly greatly weaken them.

Canada thistle and sow thistle plants which grew in a grain crop during the summer have been prevented, through the competition of the crop, from storing any appreciable quantity of food in their roots. However, once the grain crop is harvested the thistles no longer have competition and are free to store up food supplies to be used next season. *Now is the time* to take a "whack" at them and prevent this build-up.

Choice of Implement. Any cultivation implement that will make a clean job of cultivation is satisfactory for the job. The one-way might be first choice, but a cultivator with sharp shovels is quite satisfactory. The important thing is to cut off all the thistles.

Couch Grass Different. Fall cultivation for couch grass control is quite different to cultivation for thistle control. Where a field is to be cropped next year the object this Fall should be to drag as many couch grass roots as possible to the surface of the soil. The duckfoot cultivator or spring-tooth cultivator will do a good job. Two or three times over a badly infested field will bring a surprisingly large tonnage of couch grass roots to the surface. Two or three hours exposure to bright sunshine will kill them. Not all the couch grass roots will be killed, of course, but the competition to next year's grain crop will be reduced.

Yes, fall cultivation is a means of seriously weakening perennial weeds. Let's 'hit' them while we have a good chance.

What's Cooking?

Well, quite honestly, we don't know just what Mrs. Jones is up to this particular time.

But we are sure that we'd never know what was cooking all over this district — and neither would you — if it were'nt for our country correspondents.

For most of them, it is just a part-time job. But the success of this newspaper depends in no small degree on their loyalty and efficiency.

True, it is not the responsibility of country correspondents to make headlines. But to us, the daily happenings and the comings and goings of neighbors and friends is the most important kind of news in the world.

We're proud of our rural representatives. They carry on their reporting jobs while still doing their everyday work, whether it be keeping house, working in an office, or operating a farm.

And if this newspaper is a vital part of our community and its well-being, to them belongs the credit. They help make all of us better acquainted with each other, sympathetic with each other's problems, joyous in the success and happiness of our friends and neighbors.

Remember, too, when you help our country correspondents gather the news of the community, you help all of us make this a better and more friendly place in which to live.

Vulcan Advocate

B. J. S. THARP
Optometrist
IS IN VULCAN
THE FIRST SATURDAY
OF EVERY MONTH
—at—
Mitchell's Drug Store
Please make appointments
at the drug store.
Phone 12

GERRY GOING
AUCTIONEER
"No sale too big
or too small"
PHONE 401, VULCAN

CHAMPION THEATRE
Saturday, Oct. 8th
at 8:30 p.m.
"The Stars and Stripes Forever"
(Family) In Technicolor
—starring—
CLIFTON WEBB
DEBRA PAGET
ROBERT WAGNER
RUTH HUSSEY
20th - Century - Fox presents John Phillips- Sousa's "The Stars and Stripes Forever."

CANADIAN
UTILITIES
LIMITED
Present
ALBERTA WEEKLY NEWSPAPER ROUNDUP
Highlights from your district as reported in your local newspaper, collected and broadcast by
LARRY HEYWOOD
CFAC's News Editor
1 p.m. SUNDAYS
Over
CFAC
960 ON YOUR DIAL

The roar of an aircraft engine during ground test can rattle windows and nerves for blocks around. So we're glad to report that aluminum has turned up as a noise-absorbing "honeycomb" in an aircraft company's test-cell. Hundreds of aluminum tubes of differing diameters and lengths, filled with absorbent, sound-baffling material, make up the end walls. And we are told that by the time the giant roar has bounced around in these aluminum mazes it comes out the other end thoroughly "baffled" and weakened to a hum. We expect there are lots of aluminum boosters around *that* factory!

ALUMINUM COMPANY
OF CANADA, LTD.
(ALCAN)

Champion

Mrs. Annie Clements, who had been a patient in the Vulcan hospital for three weeks, is now convalescing at her home. Best wishes are extended Mrs. Clements for a speedy recovery.

Mr. and Mrs. A. E. Howerton were Lethbridge visitors on Wednesday of last week.

Mr. and Mrs. Gordon Stewart were Calgary and High River visitors for several days last week.

Mrs. Reg Mollard of Calgary and family spent several days visiting at the home of Mr. and Mrs. Wm. Diemert.

Mr. and Mrs Sev. Pasolli were among those from Champion attending the Slim Whitman show in Lethbridge last Wednesday.

Mrs. Clarence Rhodes was a Calgary visitor last week.

Mr. and Mrs. Eddie Wright accompanied by Mrs. Abe Lawson, left for Spokane on Saturday morning. Mrs. Lawson will visit with her mother and brother in that city for a short time.

Mrs. Dean is visiting at the home of her son-in-law and daughter, Mr and Mrs. L. S. Jones.

Ramon Hummel has accepted a position as assistant grain buyer with the Searle Grain Co. in Vulcan.

Mr. and Mrs. Harry Matlock of Black Diamond were weekend visitors at the home of Mr. and Mrs. Martin Matlock.

Mr. and Mrs. George Smith and family were Lethbridge visitors on Saturday.

Mrs. James of Lethbridge has been visiting at the home of her son-in-law and daughter, Mr. and Mrs. Virgil Stout.

Mr. and Mrs. Wm. Christensen and Al Karl were Calgary visitors on Saturday.

Miss Pearl Zoetman was a Lethbridge visitor during the past week end.

Mr. and Mrs. Alfred Vaage and family were Lethbridge visitors on Saturday.

• • •

Woman's Association

The September meeting of the Senior W.A. met in the Church Parlors on Thursday, September 29th, with twelve members attending. Mrs. J. D. McDougall led the Devotional, which was followed by the Creed.

The ladies of the Senior and Junior groups of the W.A. were asked to conduct the service on Sunday, October 16th, and they have consented.

The Ladies Presbytery will meet in the Champion United Church on November 2nd. The Champion WA groups will cater to the visitors.

It was decided to hold the 1955 Church Bazaar in the Church Parlors on November 2nd.

At the close of the business meeting Rev. W. Huston spoke briefly. Lunch was served by Mrs. Frase and Mrs. Caldwell.

• • •

Mr. and Mrs. Joe Mark of Calgary were weekend visitors at the home of Mr. and Mrs. Harvey Topling.

Marjorie Steeves, of Hoadley, has accepted a position in the local Post Office, and commenced her duties there on Monday, October 3rd.

Steve Janscek of Calgary was a visitor in town during the week end.

Merlin Rhodes, who has been employed at Vauxhall during the summer months, is holidaying at his home here.

Mrs. Art Fisher has accepted a position with Harris Motors and commenced her duties there on Monday morning.

A number of the residents of this town and district received their Senior Citizens' Scrolls last week.

Mrs. Bessie Siler entertained at her home last week at a Home Entertainer and Demonstrator Tea, where Demo-home products were displayed. Several ladies of the town and district attended and were entertained by Mrs. Marcia Schoof of Calgary, who is a talented speaker and very clever with sleight-of-hand tricks.

• • •

Junior Woman's Association

The Junior W. A. met in the Church Parlors on Thursday evening, September 29th with twelve members and two visitors present.

Miss Mabel Reath was in charge of the Devotional.

During the business meeting the question of painting the floor of the Church Parlors was discussed and it was decided to do this in the very near future.

A Bake Sale was planned for October 22nd in the Dining Room of the Savoy Hotel.

It was decided to have a produce table and handicraft table at the Church Bazaar which will be in the Church Parlors on November 26th.

Mrs. A. L. Siler and Miss Gloria Fraser were appointed to the visiting committee.

Rev. W. Huston spoke to the ladies about forming a "Couples Club" and a 'Young Adults Club.'

Lunch was served by Mrs. Margaret Black and Mrs. John Carlson.

• • •

Tom Sanderson of Michel was a visitor at the Sanderson and Fraser homes during the weekend. He was accompanied to Champion by his mother, Mrs. Margaret Sanderson.

Mr. and Mrs. Les Christensen and their daughter Marilyn, attended the wedding of Mr. Chritsensen and Miss Patty Ellis, in Calgary on Saturday.

Mrs. Virgil Vaughn and Emory Greenlee were visitors this week at the home of their brother, Dewey Greenlee and Mrs. Greenlee.

A new switchboard is being installed in the local office of the Alberta Government Telephones this week.

CHAMPION UNITED CHURCH
Minister: Rev. W. J. Huston
Phone 37

11 A.M.—

Worship and Bible Study for the family. Sermon topic. "Thoughts for Thanksgiving." Nursery for those under three years. Sunday School for those three years and over.

Do's and Don'ts For Thanksgiving Turkey

DO allow ½ lb. of turkey for each serving (ready to cook weight.

DON'T overlook buying a quality product.

DO allow 2 or 3 days in refrigerator or 8-10 hours at room temperature to thaw if using a frozen bird.

DON'T thaw frozen bird in warm water and do not allow bird to stand in water—let cold water run over it.

DO keep bird refrigerated until ready to stuff and roast.

DON'T stuff until just before roasting.

DO rub cavity with salt (¼ teaspoon per pound).

DON'T season outside.

DO spoon stuffing into cavity and neck.

DON'T pack stuffing—it needs room for expansion (1 cup stuffing per pound of turkey).

DO truss bird neatly for good appearance and even cooking.

DON'T spoil the preparation by uneven cooking.

DO start the turkey on one side of the breast, turn it to the other side, then to the back.

DON'T stop there . . .

DO repeat turning about every hour for small or medium sized birds, every 1½ hours for large bird.

DON'T forget to grease the skin well with melted fat before putting in the pan.

DO baste with pan drippings each time the bird is turned.

DON'T ever cover the pan.

OPTION—the turkey may be covered with a grease soaked cloth or it may be wrapped in aluminum foil. If the latter method is used it bastes itself when turned.

DO watch time and temperature.

DON'T ever use an oven over 325° F.

DO check for doneness—turkey is cooked when the meaty parts of the drumstick feel soft when pressed with the fingers and the leg gives easily at both joints.

DON'T prick with fork—it will let the juice out.

THE CHAMPION
LIONS CLUB
will hold
their annual
Turkey Shoot
—on—
Wed., Nov. 9th

J. WORTHINGTON
Sales
Phone 18
Service
CHAMPION

Try Advocate Classifieds

CHAMPION ELECTRIC
PLUMBING - - - HEATING
WIRING AND ELECTRICAL APPLIANCES
Propane Gas and Appliances
Digging Fields & Water Lines
Phone 16 STAN MATLOCK Res. 74

ANNOUNCING!
New '56 FORD

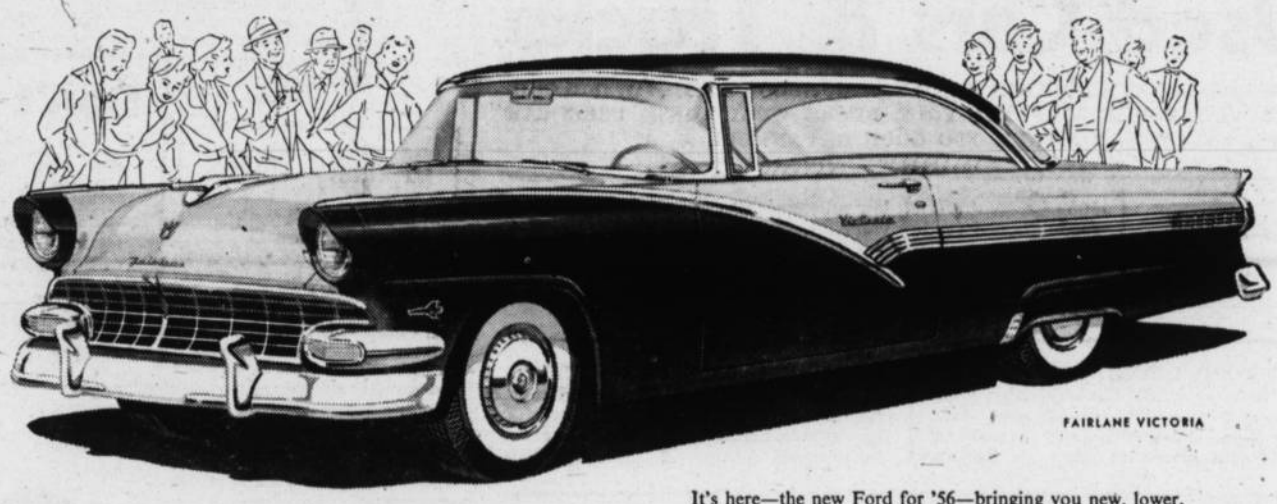
FAIRLANE VICTORIA

the new beauty with a great new idea-Lifeguard design!

It's here—the new Ford for '56—bringing you new, lower, longer-looking styling, inspired by the famous Thunderbird; new deep-block Y-8 power (up to 202-Hp.); and a new concept of safety planning—*Lifeguard design!* Come in now—see the new '56 Ford, inspect it, drive it . . . find out why Ford continues to be *worth more when you buy it, worth more when you sell it!*

NEW '56 **Monarch**

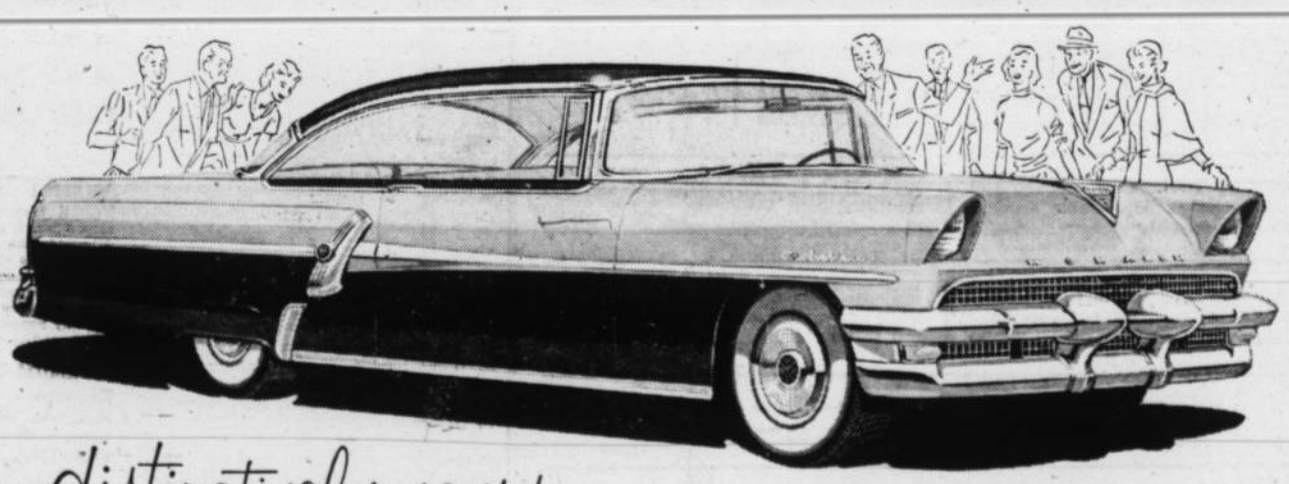
MONARCH RICHELIEU COUPE

distinctively yours

a new masterpiece of long, low beauty with brilliant new V-8 performance!

One eye-filling glance will tell you that Monarch for '56 has truly *new* big-car beauty . . . a new, longer, lower, slimmer look! Under the hood of the new '56 Monarch is a great new V-8 engine (up to 225-Hp.) to bring you even more responsive power in the driving ranges you use most. And Monarch's safety-planned design brings you a new measure of safety, for that feeling of extra confidence wherever you drive!

Ford MONARCH *We invite you* TO SEE AND DRIVE
'56 FORD AND MONARCH AT YOUR FORD-MONARCH DEALER'S

(Certain features illustrated or mentioned are "standard" on some models, optional at extra cost on others.)

...JUST POUR IT..
LEVEL IT..
LEAVE IT!

INSULATE NOW!

Do-It-Yourself in One Afternoon with

ZONOLITE®

Because Zonolite vermiculite is the miracle mineral that *pours into place*, insulating is fast and easy. No cutting to size... no nailing... no blowing. And Zonolite *stays in place*... guaranteed to last for the life of your home. Rotproof, rodent-proof, fireproof! Come in for FREE estimate.

Only PER BAG Covers 17 square ft. 2" thick

Revelstoke Sawmill Co. Ltd.

ARROWWOOD — VULCAN — LOMOND

Carmangay

Mrs. W. H. Miller left on Thursday to spend the winter months with her daughter and son-in-law, Mr. and Mrs. Bob Fletcherd.

Mr. and Mrs. Bill Moore Sr. and family have moved into Mrs. Miller's home for the winter.

Mr. and Mrs. Paul Plourd and family left for Lethbridge last week where Mr. Plourd has taken a position with Hoyts Hardware.

Mr. and Mrs. Vilas Teskey spent last weekend visiting relatives at Olds and Edmonton.

Mr. and Mrs. Steve Ganger were visitors at Medicine Hat on Sunday.

Patients in the local hospital this week are Mrs. Robinson, Mrs. Russell, Mrs. Nelson, Mr. Budd and Gary Seebeck.

Ed Coe of Champion was a visitor at the home of Mr. and Mrs. Leon Coe on Sunday.

Mr. Fogarty of Lethbridge was a visitor at the home of Mr. and Mrs. Leon Coe on Sunday.

Mr. and Mrs. Art Cutforth and family of Vulcan were visitors at the home of Mr. and Mrs. Bill Ohler.

Mrs. Rhoda Manson who has been visiting with her mother, Mrs J. Minty Sr. left on Saturday to return to her home in Vancouver.

• • •

Priscilla Club

The Priscilla Club held their meeting on September 28th at the home of Ruth Schumaker with 8 members and one visitor present.

Frances Burns joined the club. Bingo was played. The raffle was won by Mary Ross. Lunch was served. The next meeting will be held on October 5th at the home of Ruth Dahl with roll call being "My Thanksgiving Blessing."

• • •

C. G. I. T.

The C.G.I.T held their regular meeting on Monday, October 3rd, with nine girls present.

Plans were made for a hike on Oct. 11th. Materials from last year were sorted out. After Worship Service the meeting was closed with the saying of "Taps."

• • •

Anglican Guild

The members of the Anglican Guild met at the home of Elsie McIntyre on Thursday, September 30th. Devotion was read by Eva Neilson.

Plans were made for a Hallo'ween Tea and Bake Sale to be held in the Town hall on October 29th. It was decided to serve tea at the Anglican Deanery to be held on October 12th at Vulcan.

The next meeting will be held at the home of Lenora Baldwin on October 20th.

CARD OF THANKS

We wish to express our thanks to our many friends and relatives for the lovely floral tributes, cards and acts of kindness shown us in our recent bereavement. 1p

—Hillard Family.

Of Many Things

By Ambrose Hills

MAKE A COMEBACK

I am afraid I don't listen to the radio very much, but I tuned in this morning for a very special reason. I heard a man with a beautiful voice do the morning wake-up show, that starts at 6 o'clock—a difficult hour in which to be bright and cheerful but this man was. I knew the reason.

Six months ago, the man was down and out, a human derelict who had lost the respect of family, friends, society and worst of all, his self-respect.

He had been an announcer in his early days, one of the best. He had moved into the Big Times and earned fabulous sums of money. Then, for some reason known only to himself, he disintegrated. He says he came to believe his success was due to his own cleverness, and forgot that what talent he had was not his personal property but a gift from God, given to him only in trust.

Whatever the reason, he sank lower and lower. All that he had ever achieved was taken from him. Then, through a friend, came a remarkable re-birth. The friend merely handed him a slip of paper on which he had written. "You are'nt much, but you are someone, you can't do much but you can do something. Start trying—and leave results to God."

This morning, with many misgivings I am sure, a Western radio station gave him a chance to start his new life over again. His comeback during the past six months has been incredible. From washing floors in a restaurant, to street sweeping, to Department Store shipping clerk, to his old, original job again.

His remarkable progress from the bottom up should be a lesson to us all. Starting from where we stand at this moment—no matter how high that may be—we could all take tremendous forward strides by trying harder, as he is trying. And by leaving the results to God, as he is doing with such sublime confidence.

You don't have to be a derelict to make a comeback. We could all benefit by recapturing some of the faith and enthusiasm of our youth.

Home Economist's Letter

By Jacqueline Donaldson
Home Economist, Claresholm

"Fall Fashion News"

Everyone knows that the fabric is the important factor in making a garment. This fall the big fabric story concerns wool. Wools are lighter weight and have more all-around-the-season value than they've ever had before. Many wools this year are washable, drapable or pleatable. Some new ideas are the quilted, ribbed wool, plaid and tweed jerseys—some of these are washable, just the thing for school clothes. The orlon-wool blend is in this category. Tweeds are very much the style this fall and because of their varying weights are being used for dresses, suits and coats. Many of the tweeds have a knit look. There's wool poplin that can be waterproofed and used for storm or rain coats. Felt is a wool and this year it's printed—paisleys, tweed effects and best of all, solid colors in water repellent felt, practical in winter day and evening wear. Felt makes beautiful skirts for little girls and teen agers too. Mother will love it because it's so easy to sew.

Cotton is in the news now too! Gone are the days when cotton was just a summer fabric; for winter there are cottons that are dark in shade and some that are heavy in weight. Plaids are still popular particularly Black Watch and other clan tartans. Corduroy is a cotton and takes the lead in fashion this fall. There are gayly striped corduroys, florals and plaid. Almost any corduroy is machine washable, but do allow it to drip dry. It does not shrink and the color will not fade. Many are wrinkle resistant and spot resistant. Corduroy can be had in light 4 oz. weights and also in standard weights. When you're considering materials for slip covers — don't neglect corduroy. It is very practical and now is available in beautiful rich tones.

When it comes to party dresses —this years favorite will be a filmy iridescent taffeta available in at least 10 pretty shades.

And of course there's a definite style this season. The long torso line is the strongest fall fashion and pleated skirts belong with it. Skirts generally are less full than they were a year ago with fewer petticoats, more pleats and concealed fullness. Colors for fall are a panoramo of autumn beauty. Wheat shades, rust, forest greens, deep browns, avacodo greens will all be foremost in this seasons fashion parade.

Don't

... GIVE THAT PRINTING JOB TO A CITY SALESMAN.

FOR BEST OF QUALITY PRINTING AT LOWEST POSSIBLE PRICES—SEE

The Advocate

PHONE 36, VULCAN

VILLAGE OF CARMANGAY

Notice is hereby given that under the provisions of the Tax Recovery Act, the Village of Carmangay will offer for sale by public auction, on Saturday, the fifteenth day of October, 1955, at the hour of 2:00 o'clock in the afternoon, the following lands:

Lot	Block	Plan
25 and 26	8	570X

Each parcel will be offered for sale subject to the approval of the Minister of Municipal Affairs, and subject to a reserve bid and to the reservations and conditions contained in the existing certificates of title.

Terms, Cash.

Redemption may be effected by payment of all arrears of taxes and costs at any time prior to the date of sale. Dated at the Village of Carmangay, in the Province of Alberta, this 18th day of August, 1955.

F. J. Whitmarsh,
Secretary-Treasurer.

TOWN OF VULCAN PROCLAMATION

WHEREAS, across the Dominion, fire annually causes heavy loss of life, painful injury to many others and untold property damage;

AND WHEREAS, it is deemed desirable that public attention be focused on the fact that most fires are preventable and that the protection of life, property and natural resources from loss of fire is a matter of vital importance to Municipal, Provincial and Federal authorities;

NOW THEREFORE, the week of October 9th to October 15th, has been proclaimed as

Fire Prevention Week

by His Excellency the Governor-General of Canada and I call upon all Citizens of Vulcan to observe the Week by:

1. Removing fire hazards in their homes and business establishments.
2. Study of Fire Prevention methods.
3. Practice fire drills to acquaint all members of the household, or business establishments, in the safest and most rapid means of leaving a building in time of danger.

(Signed) W. DYCE ALLAN,
Mayor.

HARVEST SPECIAL

BETTER VALUE SALE

OF LATE MODEL, LOW MILEAGE

Used Cars & Trucks

WHO SAID TODAY'S DOLLARS ARE ANAEMIC? LOOK AT THE RED-BLOODED BUYING POWER WE PUT IN YOUR BUCKS WITH THESE USED CAR BUYS—EVERYONE OF THEM TOO GOOD TO PASS UP!

1952 CHEV ½ TON, low mileage, fully reconditioned for top value. New front tires, good traction rears, heater, anti-freeze, radio, overloads, 2-tone paint. This is the unit you read about—truly a premium unit $1075

1952 FORD 1 TON. Worn-out service has been replaced. Deluxe cab, good tires and spare, low mileage unit. Has new Robin hoist with dash controls. A $3100 unit priced at only $1575

1952 GMC 18-PASSENGER SCHOOL BUS. Highway traffic approved unit. Ready to go. Been reconditioned for dependable service. Has been a carefully operated van. $1450

1950 PLYMOUTH DELUXE SEDAN in dark blue. Immaculate inside and out, fully reconditioned, good tires, radio. A carefully used car of high value. See this one at only $850

1952 PONTIAC DELUXE SEDAN, blue. Reconditioned for top value, good tires, radio, oil filter. Something really nice, moderately priced at $1340

1949 AUSTIN SEDAN, just been reconditioned. Good battery, tires. Really nice inside and out. To give top value at only $395

1951 GMC ¾ TON PICKUP, reconditioned for your protection. For top value buying, yours for only $880

1950 DODGE ½ TON, two-tone, low mileage, used for car. Immaculate inside and out, mechanically sound, good tires. A steal at $685

1948 FARGO ½ TON PICKUP, fully reconditioned. General appearance A-1, tires good. Top value truck at only $622.50

1947 GMC ½ TON. Low mileage and ready for a lot of dependable service. Good all over, at only $420

1948 I.H.C. ¾-1 TON PICKUP. General condition fair, tires fair. Ready to go at a special clearance price of $400

1947 CHEVROLET SEDAN. Recently replaced motor, good rubber. Top value price of only $460

1946 PLYMOUTH SEDAN. New paint, good tires. Mechanically this car offers top value $440

15 ft. x 8 ft. x 30 inch sides GRAIN BOX, factory made $155

What We Sell - - - We Service

CENTRAL GARAGE

Where Our Customers Send Their Friends

G. A. DAHL - VULCAN - Phone 111

Group Plan B is now available for employees of a common employer, with a staff of 3 to 9 persons. This pre-paid medical plan offers freedom from worry and freedom from financial difficulty. The small subscription per month gives you the Key to Better Health and Better Living. Check a few of the features of this Plan, and send in the coupon below to M.S.I. for the FREE folders giving all particulars.

WHAT IS M.S.I.?

Medical Services (Alberta) Incorporated is a non-profit corporation. It is sponsored by the Medical Profession of Alberta for the purpose of providing pre-paid Medical care to the people of Alberta. As M.S.I. is non-profit there is no capital stock on which dividends are paid, nor are there commissions paid to agents or salesmen. It is independently controlled by an elected Board of Directors, and is the only non-profit organization of its kind in Alberta having the endorsation of the Medical Profession.

MINIMUM ENROLMENT REQUIREMENTS

Employees of a common employer with a minimum staff of three persons and a maximum staff of nine persons all employed full time. 100% of employees must enrol.

HOW DOES THE PLAN WORK?

The Plan will issue an Identification Card which must be presented to your Doctor when requesting service. The Doctor will send his account direct to M.S.I. for payment. NO RED TAPE . . . NO FORMS TO COMPLETE.

To Wait . . . May Be "Too Late"

MAIL THIS COUPON TODAY!

Without obligation, please send me further details of Group Plan B.

NAME OF EMPLOYER _____

ADDRESS _____

NO. OF EMPLOYEES IN FIRM _____ TYPE OF BUSINESS _____

C

Features

- Free choice of Doctor
- Home and office calls included
- A non-profit organization
- Sponsored by the Doctors
- Dependents receive equal coverage
- Coverage may be continued after termination of employment
- No medical examination required to enrol
- No exclusion of chronic or pre-existing conditions
- No age limit
- No claim forms to complete
- New born children covered from birth.

M·S·I

MEDICAL SERVICES (Alberta) INCORP.

Edmonton-Calgary

It it's grain . . . Ask us!

PARRISH & HEIMBECKER LTD.

Grain Receivers, Shippers and Exporters
An old established firm with a reputation for doing business right.

Head office — Grain Exchange Bldg., Winnipeg
BRANCHES: CALGARY — TORONTO — MONTREAL

Career Men in Khaki

The Signalman

"Get it there first; but first, get it right."

Signals — nerve system of the Canadian Army — a high-speed, accurate combination of radio networks, telephone and teletype systems and motorcycle despatch riders.

The Royal Canadian Corps of Signals, with other corps, offers hundreds of good-paying, *lifetime careers*. The opportunities for advancement, special training and travel are many. A visit to your Army Recruiting Station will soon show, without obligation, how you can fit in.

Remember, in the Army you team up with men and leaders you can rely on — right down the line.

SERVE CANADA AND YOURSELF IN THE ARMY

To be eligible *you must be 17 to 40 years of age, skilled tradesmen to 45. When applying bring birth certificate or other proof of age.*

Apply right away. *Write, 'phone or visit the Army Recruiting Station nearest your home.*

No. 10 Personnel Depot,
Currie Barracks, Calgary, Alta. — Telephone 42171 — Local 71
The Army Information Centre,
10042 - 101st Street, Edmonton, Alta. — Telephone 43288
The Army Information Centre in your home town.

049W-AYV

INDIAN SUMMER SPECIALS

WE STILL HAVE SOME EXCELLENT BUYS IN HARVEST REQUIREMENTS

JOHN DEERE S.P. COMBINE, 12 ft., with pickup, A-1 condition. We will take up to one-half trade or grain on this unit $3100

WE WILL TAKE TWO-THIRDS GRAIN OR TRADE ON THE FOLLOWING UNITS—

1950 Ford ½ ton, a beauty $845
1947 Dodge ½ ton $475
1947 Dodge 1 ton ,completely overhauled $675

WHEN HARVEST IS OVER

SEE THE USED CAR SPECIALS

ON OUR LOT

—Top Quality Cars At Lowest Prices—

1953 DODGE SEDAN, good condition $1390
1952 LINCOLN CAPRI SEDAN, good condition, a $6000 new car value for $2185
1951 DODGE SEDAN $885
1951 NASH STATESMAN $675
1950 DODGE SEDAN $725
1949 CHEV COACH $675

INTERESTED IN A NEW CAR?

HOLD TIGHT!

UNTIL YOU SEE THE

1956 DODGE

Coming Soon

RICHARDSON AND GOULD LTD.
PHONE 19 DODGE DESOTO VULCAN
Build we Sell we Service

District News

MILO

The United Ladies Aid would like to remind the public that there will be a tea held on Saturday, Oct. 15 at 3 o'clock in the Oddfellows hall. The Canadian National Institute for the Blind are bringing a display of their work down and it will be for sale at the tea.

* * *

Home and School

The Home and School's September meeting was held on Wednesday, Sept. 28 in the school auditorium. The three members elected at large were Mrs. N. Smith, Mrs. E. Schaub and Mrs. R. Herman.

The Home and School have helped purchase a film strip machine for the school and will buy some film strips. A committee has been appointed to inquire about a swimming instructor for next year.

Mrs. Helen Kingsmith and Mrs. T. Scott were elected as delegates to attend the Banff Workshop in October.. After the business meeting a membership tea was held with the room mothers assisting the social committee.

* * *

C. G. I. T.

The C.G.I.T are oranized for this year with Mrs. L. Ivers and Mrs. D. Monner leaders of the senior group and Mrs. R. Black, leader of the junior group.

Officers for the Senior group are Carol Peterson, President; Patsy Monner, Vice-President; Diane Monner, Secretary; and Colleen Beechman, Treasurer.

Officers for the Junior group are Shiela McCord, President; Carol Black, Vice-Pres.; Letty Lynn Phillips, Secretary; and Mary Ann Crabb, Treasurer.

The Senior group will meet on Mondays at 3:45 and the Junior group on Wednesdays at 3:45, and any new members will be welcome.

* * *

Darwin Phillips left for Calgary Sunday where he has accepted a position with the Alberta Gov't. Telephones.

Mr. and Mrs. T. Clarke attended a banquet in Calgary on Saturday in honor of Mr. Inman of Rocky Mountain House, a retiring station agent.

Mr. and Mrs. H. Harr from St. Paul, Minn., are guests at the the home of Mr and Mrs. C. J. Anderson.

Mr. and Mrs. F. Winch of Calgary were Sunday guests at the home of Mr. and Mrs. I. Winch.

The Students Union elected new officers at their September meeting as follows: President, John Weber; Vice-Pres., Denny Beckner; Secretary, Janice Bertrand; Treasurer, Kenny Monner; Social Convener, Freddy Zaytzoff; Sports convener, Jay Bartch; Lunch convener, Fay Bartch. Room representative for Mr. Clark's room is Alvin Shields and Mr. Carson's room is Kenny Nelson.

Mr. and Mrs. H. Lewis of Lethbridge and Mr. and Mrs. R. Lewis of Retlaw were Sunday guests at the home of Mr. and Mrs. G. Ivers.

HERRONTON

Mr. and Mrs. Steve Kulba (nee Hazel Fox) of Waseca, Sask., are receiving congratulations on the birth of a daughter, Melonie Hazel on Sept. 17.

Mr. and Mrs. Charlie Robinson and Heather of Calgary were Sunday visitors at the home of Mr. and Mrs. J. Walker.

Mr. and Mrs. Geo. Veregin, Percy and Helen were Calgary visitors on Saturday.

The Leo Cooke family were in a car accident recently, but fortunately no one was injured.

Because of the storm there was no Community Club meeting. The next one is to be at the home of Mrs. Neva Swartz with Mrs. Helen Howe and Mrs. Helen Green assisting. Roll Call is to be "What I am thankful for." And there is to be a sale of bazaar items and home-cooking with each member to bring items to the value of one dollar.

Mr. and Mrs. Elroy Brosz of Bow Island are being congratulated on the birth of a daughter.

Mr. and Mrs. Dave Sewell and Mr. and Mrs. Don Sewell were Calgary visitors on Friday.

BRANT

Girl Guides

On Monday afternoon, Johnnie Rhodes motored to Calgary, taking nine Girl Guides from Ensign and Brant and their leader, Mrs Ed. Prater. They attended the Girl Guide Rally held in the Corral to welcome and honor Lady Baden-Powell, Chief World Guide.

On Tuesday evening, Mr. and Mrs. Leonard Smith, Mrs. Don Pence and Mrs. Pat Gallagher motored to Calgary to attend the Parents and Guides Coffee Hour which was held in the Christie Place between eight and ten o'clock in honor of Lady Baden-Powell.

* * *

Miss Elizabeth Druhal was home on the weekend from Calgary.

Miss Shirley Sellars from the Sanatorium, where she is practicing nursing, was home for the weekend.

Mr. and Mrs. Thompson from Diamond City spent Sunday visiting their son, Gordon Thompson and family.

Mrs. Ed Pearson left by train on Thursday morning to visit her daughter-in-law, Mrs. A. Hanson and family at Magrath.

Mrs. Don Schultz had as her guest on Thursday her brother and sister-in-law, Mr. and Mrs. Tom Murphy from Jasper and her mother, Mrs. Murphy from High River.

The Red Cross will meet in the curling rink on Wednesday afternoon, Oct. 12. Everybody welcome.

Of Many Things

By Ambrose Hills

A LESSON

While you may never want to be a newspaperman, you might still learn a valuable lesson from my friend George. It is a lesson all the really important men learned at some time in their lives, but George was forced into it.

Determined to be a journalist, he talked himself into a job with the weekly paper in his home town; and soon was able to persuade the editor to let him write a little column of his own. Each weekend George would go to the library 'to get ideas' for his column.

They always looked pretty good in print, but no one in the town seemed very impressed. Young George was very disappointed in the results, and baffled, too, because after all he was using the same ideas Ruskin and Emerson and other famous writers used. Then why did his writing attract no attention?

He put the question to his editor who replied, "George, try this. Stay away from the library this week. Write a column about your young brother. Don't use notes and don't look for ideas from any source but the top of your own head. Then the next week write about national affairs if you like—but again, use your own observation. We'll see what happens."

The next two columns were'nt very smooth, but Mrs. Brown stopped George on the street to say, "I clipped that piece about the young boy—it reminded me so much of my son. The town lawyer dropped in, later, to argue a point with George on international affairs and George learned from the lawyer.

"Why," George said to his editor, is my stuff more effective than before."

There is a lesson in the answer. "Nobody pays attention to leaners — and you were leaning on old Ruskin and Emerson. Later, you will learn from them without leaning on them. It's only when you are a producer in your own right that you become a fellow-citizen with the great. That goes for life as well as literature."

WISCONSIN SALES
OVERHAULING & COMPLETE PARTS SERVICE
Sparks Auto Sales
Phone 2042
HIGH RIVER

When Skin Itch Drives You MAD

Here is a clean stainless penetrating antiseptic—known all over Canada as MOONE'S EMERALD OIL—that dries right in and brings swift sure relief from the almost unbearable itching and distress.

Its action is so powerfully penetrating that the itching is promptly eased, and with continued use your troubles may soon be over.

Use EMERALD OIL night and morning as directions advise **for one full week.** It is safe to use and failure is rare indeed.

MOONE'S EMERALD OIL can be obtained in the original bottle at any modern drug store.

MITCHELL'S DRUG STORE

UNRESERVED

DAIRY AUCTION SALE

ENTIRE HOLSTEIN DAIRY HERD & EQUIPMENT

Favored with instructions from E. E. Risdon of Strathmore, I will sell by Public Auction without reserve, his entire Holstein Dairy Herd and Equipment at the farm known as the Old C.P.R. Demonstration Farm, which adjoins Strathmore on the East side, on

THURSDAY, OCT. 13

1:00 p.m. sharp

65 HEAD OF HOLSTEIN COWS AND HEIFERS

T.B. and Bangs Tested. Comprising 49 head of Cows 3 to 7 years old. 12 of these will freshen within the next 30 days. 10 head of Yearling Holstein Heifers; 2 Heifer Calves, 2 months old; 3 New-born Calves; 1 Yearling Holstein Bull. There is one Registered Ayreshire Cow and 4 Grades in the herd.

50 8-gallon Milk Cans, 3 DeLaval Milking Units, 1 Electric Pail, Milk Coolers, Pails, Strainers, 3-cafeteria Calf Feeding Pails with nipples. I.H.C. 800-lb Cream Separator with motor, 1945 John Deere A.R. Tractor on good rubber. 1940 Chevrolet 2-ton Truck with winch hoist and grain box in good running order. Case Hammer Mill, 14-inch, with two dust collectors and lots of pipe. Majestic Coal and Wood Kitchen Range with reservoir and hot water front (this is a good stove).

Note: Mr. Risdon is shipping milk to the Alpha Milk Company in Calgary. This is a well-bred Holstein herd, all but five head which are Ayreshires. 14 head of these good Holsteins were purchased from Herb Rickard, Simon's Valley, a well-known Holstein breeder. Don't miss this sale if you want good milk cows. Absolutely no reserve.

Lunch Served at a Nominal Fee

TERMS CASH NO RESERVE

OWNER: E. E. RISDON, STRATHMORE

George MacLean, Auctioneer

"The Farmers' Auctioneer" 22 Years Experience
License 75
Phone 119-1932 R.R. 2, BALZAC Phone 119-1932
Calgary (Note New Address and Phone Number) Calgary
"Your Sale in My Hands Means Money in Yours"

Try Advocate Classifieds

What you can do with money

Light large cigars with large bills—

Spectacular, but matches really do a better job!

Stick it under the mattress—

Too lumpy for comfortable sleeping!

Hide it in the cookie jar—

Too risky, Junior always raids the jar!

Spend it all—and fast—

It won't be there when you really need it!

Buy Canada Savings Bonds

Now there you have something, whether you pay all cash or in instalments! They're fireproof and safe too—every bond is registered. They're no good for papering walls but can be used to buy the whole house. And what a comfortable feeling to know you have the funds for an emergency or opportunity. More than a million Canada Savings Bond investors have that comfortable feeling.

10th Series pays 3¼% interest

You can secure your new Canada Savings Bonds now through Banks, Investment Dealers, Trust or Loan Companies

CS-455W

Oct. 2nd to Oct. 8th

Is

NATIONAL PHARMACY WEEK!

Your neighborhood pharmacist, through practical experience, is equipped to guard your most priceless possession—your HEALTH.

With The District Agriculturist

Hugh Michael

Vegetable Storage

Gardens were generally better than average this year, which means considerable quantities of nutritious, healthful vegetables will be available for storage. Only a high quality product should be stored. A high quality product may be described as one that is well grown, free of insect injuries and disease and that is well matured and carefully harvested.

Optimum storage temperatures vary with different vegetables, from past experience it is known that root crops, cabbage and onions kept best at 32 degrees, and will stand some dampness. The vine vegetables such as squash and pumpkin store better in a dry atmosphere at a temperature of 45 degrees.

If vegetables are to be stored for any length of time it would be worthwhile to consider building a vegetable storage room in the basement. This is usually done in a corner where there is a window for ventilation. The storage room should be well insulated. Shelves and bins should be arranged to allow air circulation. Bins constructed of 3 or 4 inch boards spaced at one inch intervals, and separated from the floor and walls by 2"x4" on edge are satisfactory. Where possible the bins should be built in sections so they are removable, which facilitates cleaning out any accumulation of dirt or trash.

Fine sand may be used to advantage in storing beets, carrots, and parsnips. If only a few cabbages are to be used they may be suspended by the roots, however, if any quantity is to be stored piling on slatted shelves may be preferable. Potatoes are best stored in open bins having a slatted floor at a temperature of 40 degrees. Onions should be well cured before storing, they keep best at low temperatures, down to 32 degrees.

Air circulation in the storage room is important, ventilators should be left open as long as possible. Adequate ventilation is especially important during the first part of the storage period in order that the temperature of the stored product is reduced as rapidly as possible.

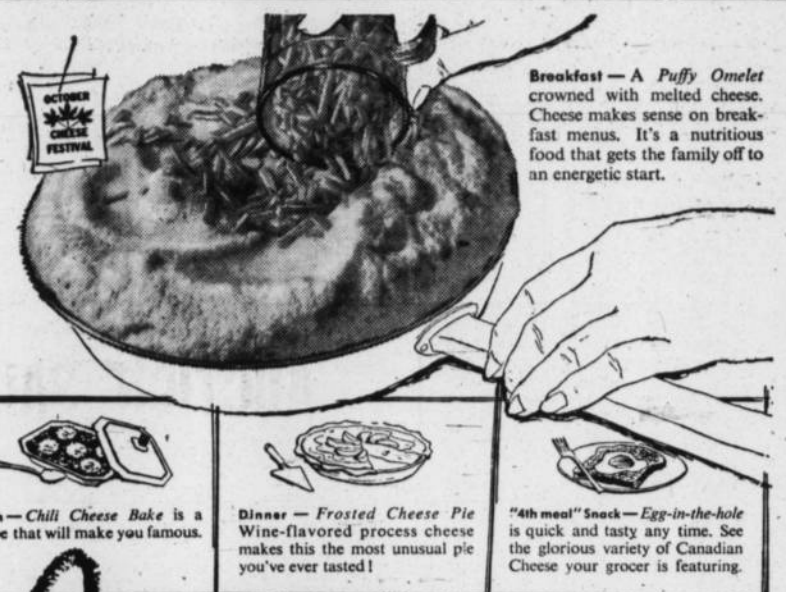

Breakfast — A *Puffy Omelet* crowned with melted cheese. Cheese makes sense on breakfast menus. It's a nutritious food that gets the family off to an energetic start.

Lunch — *Chili Cheese Bake* is a recipe that will make you famous.

Dinner — *Frosted Cheese Pie* Wine-flavored process cheese makes this the most unusual pie you've ever tasted!

"4th meal" Snack — *Egg-in-the-hole* is quick and tasty any time. See the glorious variety of Canadian Cheese your grocer is featuring.

Write for the recipes. Address Marie Fraser, Dairy Foods Service Bureau, 409 Huron Street, Toronto.

Canadian Cheese

today's BIG food value!

DAIRY FARMERS OF CANADA
Dairy Foods Service Bureau 409 Huron Street, Toronto

Home Economist's Letter

By Jacqueline Donaldson
Home Economist, Claresholm

"Pointers on Pickling"

There are really only two main types of pickles: the quick process kind, which includes spiced fruits, vegetable pickles, relishes, picalilli, and spicy-sauces . . . and the long process, fermented pickles such as dills, sauerkraut and the like.

The Makings—

(1) Vegetables—always use or buy fresh vegetables. Salt is the prime ingredient in pickle making — use common cooking or dairy salt, usually sold in cloth bags. Do not use table salt as it contains a filler which may cause difficulty by neutralizing some of the acid of the pickles.

(2) Cucumbers and other vegetables to be pickled are practically always salted, and allowed to stand overnight or longer. This treatment also prepares them to absorb the vinegar solution later, so that they will be firm and crisp.

(3) Vinegar, like salt, is a preserving as well as a flavoring ingredient. Cider vinegar, made from apple juice, is amber-colored with a fine flavor, fine aroma and sharp taste. It is most commonly used for pickles. White grape vinegar has the same fruit flavor as cider vinegar and is excellent to use where color is as important as flavor and aroma, as in pickling cauliflower and white onions. The white malt or distilled vinegars are by-products in the manufacture of yeast and they lack the fruit flavors and aromas of the fruit juice vinegars. These are most commonly used in commercial pickles because of the low cost.

(4) Sugar likewise helps to preserve and flavor pickles. Cane or beet, granulated or brown sugar may be used. Honey or corn syrup may be substituted for ¼ to ½ the sugar called for in any sweet pickle recipes.

(5) Spices add flavor and fragrance, and help to preserve the food. To keep syrup and pickle light in color, tie whole spices loosely in a cheese-cloth bag. A few may be scattered through the pickles.

(6) Water — use soft water if possible for long process pickles. If water is very hard, boil, cool and strain through a fine cloth. You can also soften water by adding 1 tbsp. of vinegar to each quart of water used for making the brine. Water containing iron may cause pickles to darken. Avoid using iron utensils for the same reason.

Warnings—

(1) Use only enamel, aluminum, glass or stainless steel containers—never use a copper pot or galvanized pail.

(2) Too strong a solution of salt, vinegar or sugar used at the beginning of the pickling will cause the pickles to shrivel up into hard, tough little knots. To prevent this, start with a medium-strong solution and gradually add to it until full strength is reached.

(3) Too weak a brine, on the other hand, is likely to cause soft slippery pickles, very unattractive and unpalatable. Usual proportion for preliminary soaking is 10 per cent brine; this means 1 pound of salt dissolved in 9 pints of water. The purpose of this brine is to draw out water and make pickles firmer.

(4) For crisp pickles, scald lightly but never cook.

* * *

Delicious Wild Duck!

Now it's open season and the men in your family may be lucky! If so it will be your job to cook the wild ducks. First of all it's a good idea to get rid of some of the wild flavor—soak the duck in soda or salt water for about one hour.

Here are some dont's to remember when roasting the bird—don't add any water, don't season outside don't prick skin, don't cover except with foil or cloth and don't overcook. Roast it in a hot oven (about 425°). Baste several times with hot water at first, then with juices in pan until moderately well done (½ to 1 hour depending on size and age of duck).

To remove some of the wild taste place quartered apples, sliced oranges, slices of onion and a few celery leaves in the cavity—discard after roasting. A smart way to roast the bird without watching, is to cover it with aluminum foil. Bird will brown—be tender and moist. Remove foil the last 20 minutes.

You'll find this stuffing a very tasty addition to your duck dinner. Place one row peeled onion inside the duck and let stand overnight. Remove the onion and stuff with the following before roasting.

Rice and Apricot Stuffing
(enough for a 5 lb. duck)
3 tbsp. butter
1 cup chopped celery
1 sprig parsley (chopped)
1 small onion (chopped)
3 cups boiled flaky rice
½ tsp. seasoning
Salt to taste
½ lb. dried apricots

Cook celery, parsely and onion in melted fat for a few minutes. Add to rice and dry seasonings. Wash and dry apricots, cut into strips with rice and seasonings.

We blush modestly...

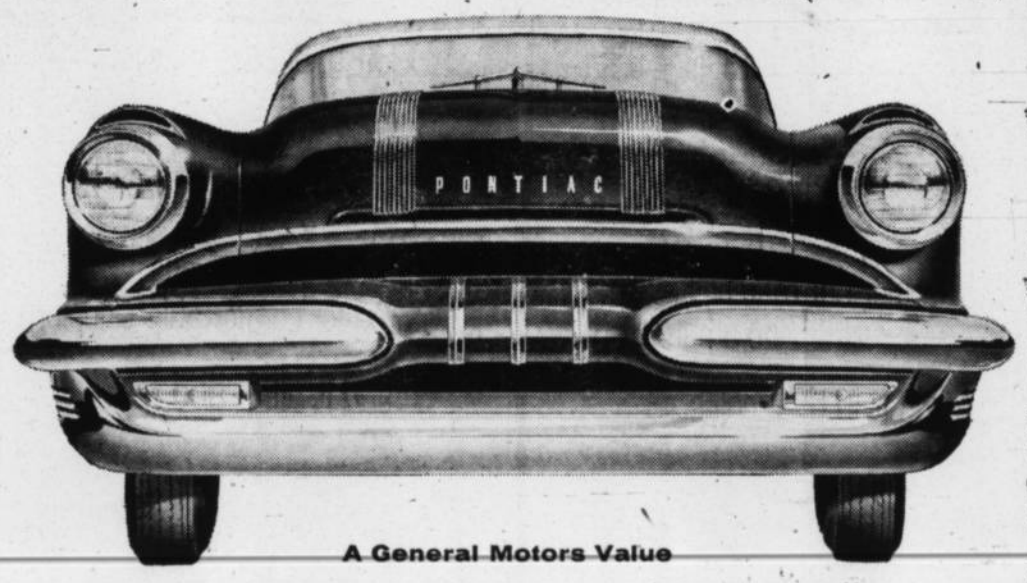

A General Motors Value

After all, it really isn't considered good form to toot one's horn too loudly . . . HOWEVER . . . since the early months of this year, an unparalleled situation has existed and we can't contain ourselves any longer.

Pontiac—we've got to say it—is now up in the TOP 2 in automotive sales in Canada . . . second only to another General Motors product!

This isn't just a claim . . . it's a fact. Against the toughest competition, Pontiac has plain outsold every other manufacturer's cars.

It's a hats-off tribute to Canadian motorists, too, for their instant recognition of Pontiac's sterling worth. No doubt about it, they buy shrewdly and well where value counts.

Well, there it is! Pity, we had to be the ones to tell the story but that's the automotive industry for you.

Anyway . . . now everybody knows what more Canadians than ever before have found out this year . . . dollar for dollar you just can't beat Pontiac!

It's more than a trend . . . it's a torrent to

PONTIAC

P-3353D

CENTRAL GARAGE

Glen Dahl Vulcan, Alta.

Crankshafts Ground without removing the motor

SPARKS' AUTO SALES
Phone 2042 High River

Try Advocate Classifieds

Professional and Business Directory

A. D. Tompkins
M.D., L.M.C.C.
Physician & Surgeon
Office Hours:
10 a.m. to 12 noon — 2 to 5 p.m.
Carson Block, Vulcan

Dr. M. E. Koziol
Physician and Surgeon
Phone 249 Box 86
M.B.; C.H.,B.; L.R.C.P.; M.R.C.S
Totem Block, Vulcan

H. M. HAMILTON
DENTIST
Phone 176
Bruce Block Vulcan
9 to 12 — 1:30 to 5:30

Jamison & Kush
BARRISTERS - SOLICITORS
NOTARIES PUBLIC
Bruce Block
Phones 39 or 28 Vulcan

Dr. B. W. Tonken
VETERINARIAN
Office and Residence
next to Church of Christ
Phone 377, Vulcan

Home Furnishings
Vulcan Furniture
—Phone 53—

—For your—
Plumbing & Gas-Fitting
Installations & Service
—call—
McNarland Plumbing
"No job too big or too small"
Phone 379, Day or Night
INGLIS APPLIANCES

W. MAYS
CARPENTER
New Work - Repairs
Box 51, Vulcan

McColl-Frontenac Texaco Products
Alex Grant
~~Phones: Bus. 150, Res. 164~~

Canadian Legion
B.E.S.L.
VULCAN BRANCH No. 21
Complete Club Facilities
Visiting Members Cordially Welcome

J. S. Simpson & Son
PLUMBING - TINSMITHING
HEATING - GAS FITTING
Business Phone 58, Res. 52
Vulcan — Alberta

Frank McNiven
AUCTIONEER
Phone 91733, Blackie
LICENSED AND BONDED
Licence No 224

Floor Sanding
Old Floors Made Like New
New Floors Finished
— PAINTING —
PETE ROBERTSON

Phone 127
PHONE US FOR REPAIRS TO YOUR CONNOR WASHER
VULCAN ELECTRIC CO.

G. A. SALES & COMPANY
CERTIFIED
PUBLIC ACCOUNTANT
Telephones
Bus. 277 Res. 118
Vulcan, Alta.

- REMODELLING
- ALTERATIONS
- GENERAL BUILDING
- CABINET WORK

W. E. Roebuck
PHONE 325 — VULCAN

Painting - Decorating
TEXTURE CEILINGS
Plasterboard Joint Filling
Piet Ten Kate
Blonding — Free Estimates
Phone 363, Vulcan
Basement Dr. Tompkins' Office

FOR ALL YOUR
- CEMENT WORK
- BLOCKLAYING
- CARPENTERING

—see—
Simon J. Wiersma
Vulcan

BIG OR SMALL
WE PRINT IT
THE VULCAN ADVOCATE

FOR ALL CLASSES OF
INSURANCE
Life - Fire - Auto - Hail
—SEE—
R. E. CHAPMAN
Phone 39 — Lomond

Les Johnston
GENERAL CONTRACTOR
Phone 395, Vulcan

Dave Smith
—AGENT—
- Maple Leaf Petroleun Ltd. Products
- UFA Farm Supplies
- CCIL Machinery

Phone 129, Vulcan

Agent For
Canadian Oils Ltd.
WHITE ROSE PRODUCTS
Harold Boutland
Phone 267 or 238

Imperial Oil Products
Ed. Nelson
Phone 60, Vulcan

J. Allen Baker
AUCTIONEERING SERVICES
at your request
PAST PERFORMANCE YOUR GUARANTEE
Phone 9130-11, High River
or write P.O. Box 29
Cayley, Alta.
License No. 207

THANKSGIVING

In our message of last year we suggested that agriculture is not a business to be judged by the failure of a single crop but rather by the bounty of Nature over the years. As 1955 draws to a close we in Western Canada, surely, have much to be thankful for. There are, it is true, many problems to be solved but they are problems of abundance and not of scarcity.

SEARLE GRAIN COMPANY, LTD.

NOTICE

YOU CAN NOW HAVE A PROPANE BULK TANK COMPLETELY INSTALLED FOR ONLY

$75.00 down

This down payment covers either 500, 700 or 1000 gallon tank. Small balance spread over 4 years interest FREE.

GENEROUS DISCOUNT ALLOWED ON TANK PRICE IF FULL AMOUNT IS PAID BY CASH.

SEE THE STURDIE PROPANE DEALER
IN YOUR COMMUNITY
or

STURDIE PROPANE LTD.

HIGH RIVER — Phone 2362

PRICES HAVE BEEN SLASHED ON THE FOLLOWING MACHINERY

There still is time to purchase a good, used combine to help you finish your harvest.

1—14 FT. COCKSHUTT
1—12 FT. I.H.C. S.P.
1—12 FT. PULL TYPE CASE
1—12 FT. CASE S.P.

Used Tractors

1—Massey-Harris 55
1—M.-H. 55 with hydraulics
1—Formall M with standard Farmhand
1—Oliver 77
1—WD 6

Used Machinery

1—12 ft. 3-row M.-H. Cultivator
2—10 ft. M.H. Tillers
1—10 ft. Cockshutt Press Drill
1—I.H.C. Ensilage Cutter
1—New Holland Baler
1—15 ft. I.H.C. Diskall with s a

The above machinery has been GREATLY REDUCED in price to clear— so ACT NOW while these last.

Cut Your Operating Costs
BY USING A
Brady Forage Harvester

See us today about this machine—available with Rear or Side Delivery Spout.

—Don't Forget About Ordering Your—
Link Aero Cleaner

"Serving the Vulcan District since 1928"

J. T. Willard & Son

Vulcan — Phone 63 — Alberta

District News

KIRKCALDY

Mr. and Mrs. Arthur Jones and family moved from their farm home last Wednesday, and have taken up residence in Vulcan. The former is employed at Emelson and Jesse.

Mr. and Mrs. Eugene Kuykendall of Grand Prairie, Alta., visited at the home of the latter's brother-in-law and sister, Mr. and Mrs. A. W. Maisey on Monday.

Recent visitors at the Spencer Lewis home were Mrs. Schierman of Calgary and Miss Ethel Lewis of Ardenode. On Tuesday Misses Nettie and Mildred Ware and Spencer Lewis motored to Ardenode, Miss Ethel Lewis remaining at her home.

Mr and Mrs. Andrew Kurtz went to Lethbridge on Saturday.

Miss Ruby Macleod of Champion spent the weekend with Marjory Kurtz.

Mr. and Mrs. Arnold Hedin motored to Stavely for the weekend.

REDLANDVIEW

The next meeting of Sunshine Social Club will be held on Oct. 13 at the home of Carrie Graham. Request all members to try to attend this meeting as important business will be discussed.

Mr. and Mrs. Carl Steiner and family spent the day in Lethbridge last Saturday.

Mr. and Mrs. Les Ruark and family were visitors at Rolling Hills on Sunday.

Sunday guests at the home of Mr. and Mrs. Alvin Jacobson were Mr. and Mrs. Arthur Southgate and Kenneth and Miss Judy Connolly of Calgary; Mr. and Mrs. Ed Nelson and family and Mr. and Mrs. Robert Parslow and family of Vulcan.

Mr. and Mrs. George Fulton and Lynell were Sunday visitors at the home of Mrs. George Fulton's brother Harley Hansen, at Kew.

Mr and Mrs. Tom Wheatley and family of Calgary spent the weekend at the home of Mr. and Mrs. Clare Dunham.

Visitors to Calgary last week were: Owen Fulton last Tuesday; Mr. and Mrs. Wesley Fulton and Jackie, last Friday; Mr. and Mrs. Victor Fulton and Laura, accompanied by Miss Lorraine Fulton last Friday, and George Todd and Frances LaFontaine last Friday.

Mr. and Mrs. Wesley Fulton and Jackie were visitors to High River on Friday.

Mr. and Mrs. George Todd attended a family reunion at St. Georges Island in Calgary on Sunday.

Mr. and Mrs. Ed Kehr were visitors to Calgary last Friday and Saturday.

Miss Myrna Simms of Calgary spent the weekend at the home of Donald Woodman.

MOSSLEIGH

Congratulations to Joyce Christie on being the efficiency winner for the 4H Garden Club. Joyce wins a trip to Olds next summer.

Mr. and Mrs. Harry Kilpatrick were district visitors last week.

The sewing classes were well attended Tuesday, Wednesday and Thursday. Miss Daly of the Olds School of Agriculture, was in attendance. She gave lessons on laying paterns, of altering them, also in new ideas on trimming. Mrs. Grant and Mrs. Elliott served tea after the lessons.

Everyone is welcome to a "Get Acquainted" Home and School meeting in the evening of the second Wednesday of October. This meeting is especially for the teachers and to the parents of new pupils in the Mossleigh School.

Doreen Christie has accepted a position as a telephone operator in Vulcan.

The Mossleigh district experienced one of the worst storms of the season Friday night when about four inches of hail fell, accompanied by lightning and thunder, disrupting the power in town for a number of hours. Also delaying harvesting for a few days longer.

EASTWAY

Mr. and Mrs. S. F. Campbell were Sunday guests of Mr. and Mrs. Russell Collier of Cluny.

Mr. and Mrs. Ken McLean and family visited Thursday with Mrs. McLean's mother, Mrs. Beckner Sr. of Arrowwood.

Mr. and Mrs. Norman Earl and family of High River visited at the Bill Cockwill home on Sunday.

Friendd of Mrs. W. R. McMullen will be pleased to hear she returned home Sunday from the local hospital.

Miss Maude Gooch of Chicago visited a few days last week with her nephew, George Gooch and family.

Mr. and Mrs. E. Rushfeldt and Randy of Calgary were weekend visitors with Mr. and Mrs. Vic Rushfeldt. Mrs. Rushfeldt and Randy returned home Monday with Mr. Rushfeldt staying for a few days this week.

Mrs. Ruby Wyatt was hostess to the Arrowwood United Church Ladies Aid last Thursday. There was a good attendance, with everyone having an enjoyable afternoon.

Those attending Open House in Calgary in honor of Mr. and Mrs. M. P. Marshall, include Mr. and Mrs. F. Wyatt and family, Mrs. Baldwin and Ed and Mr. and Mrs. W. Marshall and family.

Sunday dinner guests at the George Gooch home were Mr. and Mrs. Norman Miller and family of Lethbridge and Mr. and Mrs. Bill Gooch and Shirley of Gleichen.

Mr. and Mrs. Ken McLean and family attended a family reunion in the form of a turkey dinner at the home of Mr. and Mrs. Bill Beckner of Majorville last Tuesday.

Congratulations of the district are extended to Mr. and Mrs. M. P. Marshall of Calgary who celebrated their 60th wedding anniversary byholding Open House on Sunday, Oct. 2. Some 60 friends signed the guest book throughout the afternoon and evening. Our best wishes are extended to them for many more happy years.

VULCAN WEST

Mr. and Mrs. C. F. Davies and Mr. and Mrs. P. J. Renton of Port Coquitlam, B.C., were visitors at the Dick Irwin home last week.

Mrs. Christine Larson is a patient in the Holy Cross hospital in Calgary.

Sunday visitors at the Clarence Brown home included Mrs. V. M. Brown and Mr. and Mrs. Spence of Bowness, Mr. and Mrs. J. Christie and Betty Jean of Mossleigh.

We are glad to report that George Sandberg has returned home from the local hospital.

Mrs. Marion Irwin was a visitor to Calgary for the weekend.

Mr. and Mrs. Allan Wylie and family were Calgary visitors on Sunday.

Mr. and Mrs. Norman Whitehead of Olds were visitors at the home of Mrs. Whitehead's aunt, Mrs. C. Dennison.

Several children of the district are taking part in the track meet to be held in Champion on Friday.

Mrs. Robert Jamison of Calgary is a visitor at the home of her daughter, Mrs. Bill Giles.

ENSIGN

Mrs. N. Flebotte entertained the Ladies of the Ensign Birthday Club on Tuesday evening. Canasta was played and the hostess served a lovely lunch.

Mr. and Mrs. Stanley Hagg were visiting at the home of Mrs. Hagg's parents, Mr. and Mrs. Alex Reid last weekend.

Mr. and Mrs. Lester Penstock's baby was a patient in the local hospital for two days.

Mr. and Mrs. George Flebotte spent last weekend at the home of their daughter and son-in-law, Mr. and Mrs. H. Brown at Okotoks.

Visitors at the Alex Reid home last week were his sister Miss Gladys Reid and friend, H. Pruden of Dafoe, Sask.

Miss Marion Hall of Victoria, B.C., was a visitor at the home of Mrs. Mary Ruark for a few days last week. Mrs. Hall, Mrs. Thorp and Mrs. Ruark went to school together in England.

Mrs. E. Kennedy, Lois, Marj and Donnie were Calgary visitors on Saturday.

Miss Jessie Welsh is now residing in High River. Friends in the Ensign district will miss her.

Mr. and Mrs. Ted Howlett and Mrs. Howlett's mother, Mrs. Forsey motored to Calgary on Monday. Mrs. Forsey boarded the train to return to her home in Winnipeg, after spending a month here.

Mrs. Howard Markert and Debbie were Calgary visitors on Monday.

Mr. and Mrs. N. Flebotte were visitors at the home of Mr. and Mrs. Charlie Brunell and Mr. and Mrs. E. R. Rousseau in Calgary on Sunday. While there they attended the Roman Catholic Jubilee High Mass which was held at the Stampede Corral Sunday evening.

Paul Driggs of High River was a guest at the Thorp home this week.

Mrs. Mary Ruark and Mr. and Mrs. Leslie Ruark and family of Vulcan spent Sunday with Leslie's mother at Rolling Hills.

Mr. and Mrs. Erwin Dugdale and family have returned to Pincher Creek after spending two weeks at the N. Flebotte home.

The expression "to be in the limelight" comes from the theatre, where lime was once used in the footlights of a stage because it burned with a bright glow.

New Price: $3.85

G. S. CARRINGTON
I.H.C. DEALER
PHONE 22 — LOMOND, ALTA.

Joe Beaver
has just unloaded
a car of
SPLIT CEDAR FENCE POSTS
45c - 55c

½ X 6" - 2' and 2½' A Grade Cedar Siding

Only **48.00** per 1000 ft.

Cover the walls of a 12 x 15 ft. granary for only $29.95—to be sure that wheat stays dry.

Then paint the building with
C.I.L. BARN PAINT
As low as **$9.90** per bin.

BEAVER LUMBER
Beaver (Alberta) Lumber Ltd.
Phone 41 — H. T. Peard, Local Manager

Used Machinery

1950 OLIVER 99 with 15x30 8-ply tires. Re-sleeved in spring of 1955, new hydraulic system. In top running order.

OLIVER 90, ready for a lot of hard work $495

1949 OLIVER 70, starter, lights, P.T.O., weights, fluid. Reconditioned, ready to go, at only $600

JOHN DEERE 12 FT. TOOL CARRIER for hydraulic control. Good shovels and chisel adaptors. Priced to clear at $385

I.H.C. 123 S.P. COMBINE, ready to go. General condition fair, dual tires both sides, revised auger and feeder. Be ready with force when the weather breaks.

Central Garage
Oliver Farm Machinery — Sales and Service
Phone 111 — Vulcan

TWO IMPORTANT
AUCTION SALES
at Charlton's Sale Yard
Brooks, Alta.

Friday, Oct. 28 - 3rd Annual Sheep Sale
2000 Ewes and Lambs. 50 Rams

Friday, Nov. 4 - Purebred Polled Cattle Sale
Comprising 40 Polled Hereford Females and Bull Calves from W. A. Beck, Duchess.
30 Aberdeen Angus Females and Calves from Harry Dacre, Redcliff.

—Write for Catalogue—
Sale held inside regardless of weather

HANK CHARLTON, the Auctioneer
Phone 500, Lic. No. 136 — BROOKS, ALTA.

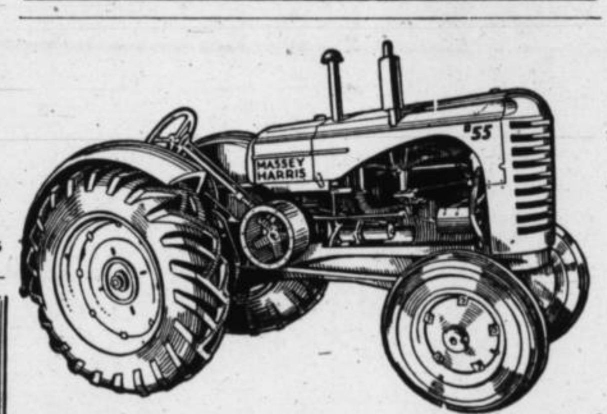

Good Used Tractors

Massey-Harris No. 55 with hydraulics, P.T.O., etc.
Massey-Harris No. 55, lights, P.T.O. and fluid in tires
Oliver 90, motor in real good shape
Case DC, with hydraulics. Real good
Massey 102 Sr., lights and P.T.O.
Massey 101 Sr., lights and P.T.O.
John Deere "D" priced to sell

Combines

MASSEY-HARRIS No. 90 COMBINE, like new.

We also have a number of other combines ready to go in the field.

Grain Loaders

NEW SNOWCO LOADERS—any size.
USED SNOWCO, 25 ft., less motor $175
USED JOHN DEERE, 23 ft., with IHC engine $100

Quonset Buildings

See us for quotations on the original Quonset Buildings.

FOR THE BEST IN NEW AND USED MACHINERY
—VISIT—
M. R. Morrison Ltd.
Massey-Harris Ferguson Ltd. Dealers
Vulcan, Alta.

IS YOUR SEED DEAD OR ALIVE?
Don't Guess — Be Sure — Have it Tested
SEE OUR AGENT NOW
For RELIABLE — FREE Seed Testing and
PIONEER GLYCOL ANTI-FREEZE — The Best By Test
It Pays to Pull to the Pioneer
PIONEER GRAIN COMPANY LIMITED

"MIKE The Mechanized Miner"
SAYS . . .
A COLD WINTER
MAY FOLLOW
A WARM SUMMER
Be Prepared - - - Buy Now!
BOW CITY COAL MINE
LUMP, 2" ..... $7.00 per ton
EGG, 2"x4½" ..... $6.00 per ton
NUT and STOKER ..... $4.00 per ton
Kleenbirn Collieries Ltd.
Eyremore, Alberta
Serving Southern Alberta with Quality Coal Since 1909

Coming Season Best For Calfhood Vaccination

October, November, December, and January are the main months for vaccinating calves in Alberta to protect them against brucellosis (Bang's Disease), according to Dr. E. E. Ballantyne, Director of Alberta's Veterinary Branch. The month chosen for vaccination is determined by the age of the calf. While vaccination is permitted from 4 to 10 months, the best age, says Dr. Ballantyne is when the calf is 6, 7, or 8 months old. Vaccination at this time classifies the calf as an "official vaccinate."

Official vaccinates can be exported without a blood test up to 22 months after the date of vaccination. This is particularly important to the purebred breeders and all their heifer calves should be "official vaccinates." This means too that it is very important for the purebred breeders to keep accurate records of calving dates. Some sales to U.S. buyers have been lost because purebred calves were not vaccinated at the proper age.

Calfhood vaccinations has produced good results in Alberta in both beef and dairy herds in controlling brucellosis. It is approximately 95% effective in preventing losses. This is of great value in protecting the income of the cattle industry and in preventing undulant fever in humans.

Cattlemen are urged to contact their veterinarian or district agriculturist now to have their calves added to the list for the vaccination program. For those who wish to study more details of the disease, a bulletin is available from these men.

With The District Agriculturist

Hugh Michael

Next Spring

Trees are still available at no charge, to farmers who have well prepared summerfallow land. It has been found over the years, that trees stand but little chance of survival, especially during dry periods if they are planted on poorly prepared land. The area that is to be planted to trees should be deeply summerfallowed for at least one year prior to the actual tree planting.

At the present time there is still a good selection of trees, and hardy ornamental shrubs available for roadside planting, or for planting along the inside row of the farmstead shelterbelt. Trees available at the present time include the following: white spruce, lodge pole pine, Siberian larch, caragana, Manitoba maple, green ash, common lilac, tartarian honeysuckle, Manchurian (Chinese) elm, rosybloom crabapple, native mountain ash, hardwood cuttings of poplar and willow. Hardy ornamentals available include the following:—Amur maple, dogwood, hawthorn, sandcherry, Chinese bird cherry, native plum, may day, Nanking cherry, Colorado currant, Hansen's hedge rose, Japanese rose, black elder, Japanese tree lilac and Hungarian lilac.

Thre has been a great number of trees planted around farmsteads in Southern Alberta, and there is still room for just as many more. This is one area where trees are not only of aesthetic value, but of great practical value as well. It seems as though we receive our share of wind, and everyone appreciates th ameliorative effect of a well planted adequate shelterbelt. Trees help to regulate the extreme of heat and cold that we are often subjected to in this continental climate. Farm surveys have shown that on the prairies adequate windbreaks reduce costs of heating buildings, and feeding livestock. Throughout the years they encourage, protect and furnish feed for bird life, and greatly enhance the value of any farm property. Just recently I had a farmer tell me that he thought he could have sold his farm, had there been more trees planted around the buildings.

Farmers who may be interested in obtaining the trees or shrubs mentioned, should contact the district agriculurist's office in the near future, as supplies are limited.

The Problems Of Abundance

(By W. G. Malaher)

It is perhaps, difficult these days in the face of existing world surpluses, generally large prospective crops for 1955, a tight domestic storage situation, restrictive export quotas to the U.S.A. and a general lessening in world demand, to be optimistic about the movement into export channels of Western Canadian grain.

The many problems which have to be faced and met will call for patience and understanding on the part of all concerned as well as for initiative and the adoption of aggressive merchandising methods by those who seek to make sales abroad. Not only is production increasing in many importing countries today, but competition from other exporting countries is also increasing. Obviously, the key to the disposal of surplus grain lies in the export of grain volume through the maintenance and possible expansion of existing markets as well as through the finding of new outlets for Canadian grain. For the reasons already mentioned, these tasks will not be easy.

But in the end, many of the problems which loom so large today will resolve themselves, and others, no doubt, will become less important. Fortunately, early samples of 1955 wheat show a distinct improvement in quality and protein content over those of the last two years and the weight and quality of other grain also promises to be good. These 'quality' considerations are all favorable when it comes to making exports. In the meantime, then, far from being discouraged, we in Western Canada should rejoice that Nature, has this year again blessed our land so that we shall have an abundance and to spare.

Of Many Things

By Ambrose Hills

FREEDOM

We had company the other night and among the many subjects talked about was freedom. I've been half angry ever since. Not one of our guests seemed to know the reasons men crave and need freedom. They have a vague notion it is a thing that Chambers of Commerce and Manufacturers plump for, but nobody else needs very much. Well, I'm tickled that somebody's plumping for freedom, but if the truth were realized the fellow who'd be fighting the hardest for freedom would be YOU—or me, or the other Toms, Dicks and Harrys in this country. And I'll tell you why I feel that way.

Freedom is my very pay cheque—and yours, too, if you think about it. When you've done your day's stint, isn't the freedom you've earned the most important thing—the freedom to go for an outing with your family, in your own car, perhaps, or take in a show, or play billiards, or read, or argue with friends (my choice), or listen to a lecture, or attend prayer meeting.

There are so many choices. Suppose at the end of your day you were merely given a certificate redeemable at a State store? Suppose your reading matter was all prepared for you by a State agency. Suppose you needed a permit to travel? Suppose your free choices were all taken away from you? What would you be working for then? A mere brute existence!

To me, my freedom is the real profit from a days work. And because I have freedom, I can choose the work that comes as close to my desires as is practical. Of course, I must make a living; that is a discipline imposed by nature—not by man. I'll gladly put up with the disciplines nature imposes; I'll be mighty suspicious of those imposed by men.

Fire Prevention Week - Oct. 9-15
1954 FIRE WASTE ALBERTA:
1650 homes destroyed or damaged.
35 lives lost.
7½ millions of property lost.
EFFORTS TO COMBAT WASTE:
47,877 building fire inspections by fire departments.
Over a million careful people in Alberta.
232 organized partially trained and equipped fire departments.
Fire Prevention Act Administration—Cooperating agencies.
Increase your knowedge on methods of fire control and rid your home or place of business of any known fire hazards. We urge that every citizen should support the efforts of his local fire chief to make Fire Prevention Week pay safety dividends for the next twelve months.
Help Reduce Alberta's Fire Waste
Government of The Province of Alberta
DEPARTMENT OF PROVINCIAL SECRETARY
Hon A. J. Hooke, Provincial Secretary.
A. E. Bridges, Fire Commissioner.

BABY CLINICS

The Foothills Health Unit Well-Baby Clinics for the current month will be held as follows (weather and road conditions permitting).

HIGHWOOD AREA

NANTON Community Centre, 1st Tues. in each month—10 a.m. to 12 noon and 2:00 p.m. to 4:00 p.m.
HIGH RIVER—Banquet Room of Memorial Centre, second Tuesday of each month—10 a.m. to 12 noon and 2 p.m. to 4 p.m.
BLACKIE—Masonic Hall, 3rd Tuesday of each month—2:00 p.m. to 4:00 p.m.
OKOTOKS—Elks Hall, 4th Tuesday each month—2 to 4:00 p.m.

VULCAN AREA

MILO—Municipal Office, 1st Wednesday of each month—1:30 p.m. to 3:30 p.m.
CHAMPION—Community Hall Basement—1st Friday of each month—1:30 p.m. to 3:30 p.m.
VULCAN — United Church S. S. room — 2nd Friday of each month—1:30 p.m. to 3:30 p.m.
ARROWWOOD—U.F.A. Hall, 3rd Friday of each month—1:30 p.m. to 3:30 p.m.
CARMANGAY—Village Office, 4th Friday of each month—1:30 p.m. to 3:30 p.m.

TURNER VALLEY AREA

TURNER VALLEY—United Church Hall, 1st Thursday of each month—1:30 p.m. to 4:00 p.m.
BLACK DIAMOND—United Church, 2nd Thursday of each month, 1:30 p.m. to 4:00 p.m.
ROYALTIES—W.I. Hall—4th Thursday of each month—2 p.m. to 4 p.m.
MILLERVILLE—Sheep Creek School—Third Friday of each month—2 p.m. to 4 p.m.

These well-baby clinics are held for the purpose of weighing and measuring infants and toddlers, and discussing with parents any problems regarding feeding, training, and general care. Inoculations for Diphtheria, Whooping Cough & Tetanus, & Smallpox vaccinations are given after 3 months of age. There is no charge at these clinics, which are a service of the Foothills Health Unit.

"WHAT'S GOING ON IN VULCAN"?

Can you picture what life in your town would be like without a weekly newspaper?
You'd have nothing to keep you up to date on happenings right in your own neighbourhood.
If you had something to sell, you'd have to go out and look for a buyer. If you needed to buy something, you'd have to look all over town for it.
Your neighbours could marry, have children, or even die, without you hearing about it until much later.
Council could pass a by-law affecting you and you might never hear of it.
Plans for worthwhile community projects might never get started for lack of news and support.
And how would you keep up with the fortunes of the hockey team or the baseball club?
Fortunately, your town *has* a weekly newspaper, a source of local information that no other kind of publication can replace.
Over the years, Canadian weekly editors have lent their support unstintingly to many a good community cause. This year, for the first time, they are celebrating National Weekly Newspaper Week, and Imperial Oil is glad to participate in paying tribute to your weekly newspaper.

NATIONAL WEEKLY NEWSPAPER WEEK - OCTOBER 1ST TO 8TH.
Esso IMPERIAL OIL LIMITED

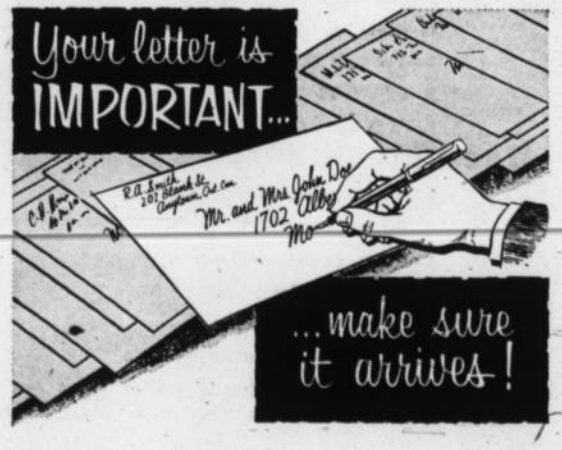

When you write, be sure you address the letter clearly, correctly and completely. Use the initials or first name of the addressee and include the name of the province after the city. Where applicable, include zone numbers.

Do not forget to put your return address in the top, left hand corner.

Always affix adequate postage. When in doubt, check at your Post Office.

When you write... take time to be right!
SPEED YOUR MAIL!
CANADA POST OFFICE

OPEN NEXT WEEK

M. R. Morrison Ltd.

All Gasoline Pumps in Vulcan will close at 6:15 p.m. weekdays, except Saturdays and will remain closed on Wednesday afternoons, Sundays and holidays, with the exception of the service station named above, which will remain open until 8:00 p.m. every day for one week and will be open from 10:00 a.m. until 8:00 p.m. on Sunday and holidays, commencing

Open Sunday, Oct. 9

THANKSGIVING

For each new morning with its light,
Father, we thank Thee:
For rest and shelter of the night,
Father, we thank Thee:
For health and food, for love and friends,
For everything Thy goodness sends,
Father in Heaven, we thank Thee.

Sunday, October 9
Thanksgiving Services

11:00 A.M. —and— 7:30 P.M.

SPECIAL MUSIC BY JUNIOR CHOIR

MESSAGES BY J. R. CHAPMAN

"Come . . . give unto God your thanks"

SEE US FOR . . .

BREAD—Brown or White, sliced or unsliced. 15c per loaf.

BUNS—Butter Buns, Plain Buns, Crusty Buns.

CINNAMON ROLLS and BUTTERHORNS.

CAKES, COOKIES, ICE CREAM, etc.

VULCAN BAKERY

Phone 80 H. F. deJong, Prop.

Service
● RELIABLE
● COURTEOUS
● EXPERIENCED

See your ALBERTA PACIFIC AGENT for year round crop service

ALBERTA PACIFIC
GRAIN COMPANY (1943) LTD.
SERVING ALBERTA PRODUCERS WITH OVER 300 COUNTRY ELEVATORS

Sharpen Your Shooting Eye . . .

For the Eighth Annual

Vulcan Lions Club

TURKEY SHOOT

VULCAN ARMOURIES

Fri. & Sat., Dec. 2-3

RIFLE SHOOTING — TRAP SHOOTING

BINGO — PITCH — FUN FOR ALL

The Biggest and Best in the South

District News

BERRYWATER

Mr. and Mrs. Allen Sinclair and daughter Alayne were Calgary visitors Friday and Saturday. In their absence Mrs. J. S. Smith cared for the other Sinclair children.

Mr. and Mrs. Reg Stein were Calgary visitors Tuesday of last week, and were accompanied home by Mrs. Stein's grandfather, Mr. Locke of Vancouver, B.C. On Thursday they motored to Lethbridge to visit Stan Martin and family. Mr Locke who is 91, is in good health and enjoyed a visit with all his grandchildren.

Mrs. Ed Richardson accompanied her parents, Mr. and Mrs. Wilson Oldfield to Calgary on Monday.

Mr. and Mrs. Cecil Sheepey and children of Calgary spent the week end with Mrs. Sheepey's father, Lloyd Richardson.

Sunday guests at the Ralph Richardson home were Mr. and Mrs. L. Chase of Lomond and Jerry Sparks of Vulcan.

Mrs. Olive Douglass was a High River visitor on Monday. She left Tuesday for Edmonton where she attended an F. W. U. A. executive meeting. Last week she visited locals at Three Hills and Gleichen.

Bill Huculak of Shipman is visiting with his brother Nick, who is employed on the Douglass farm.

Congratulations to Mr and Mrs. Nick Horkoff on the birth of a daughter, Helen Paulette, at the General hospital in Calgary last week.

Major and Mrs. R. H. Allen of Calgary were weekend visitors at the Tom Webber, Sr. home.

Mr. and Mrs. Tom Webber, Jr. were Calgary visitors over the weekend.

Miss Maude Gooch of Chicago visited at the D. B. Sim home one day last week.

Born to Mr. and Mrs Alan Smith of Yellow Grass, Sask, formerly of the Berrywater district, a son, Larry Donald, September 28.

Mr. and Mrs. Roman Rollock of Lethbridge are visiting at the home of Mr. and Mrs. Nick Hlookoff

We regret to report that Mrs. Doug Smith is a patient in the Vulcan hospital.

Recent guests at the Lorne Healy home were Mrs. Frieda McRoberts of Vulcan and Mr. and Mrs. George Miller of Calgary.

Friends of Keith Healy will be sorry to learn he is confined to the local hospital.

Sunday guests at the Bob Healy home were Mr. and Mrs. L. Schultz of Champion.

Friends of Mrs. Stan Cramton of Edmonton will regret to learn she passed away September 28. Burial was in Edmonton on Saturday last.

LOMOND

Mr. and Mrs. Ed Knodell and family of Medicine Hat were visitors last weekend at the home of Mr. and Mrs. Thomas Teasdale.

Mr. and Mrs James Teasdale and family of Enchant were recent weekend guests in Lomond.

The Good Will Service Club are holding their annual Chicken Supper in the Lomond Community hall on Friday evening, Oct. 7. A dance will follow, sponsored by the Lions Club with music by Roy Romaneuk and his Western Band from Lethbridge.

Mr. and Mrs. Ed Rainey are the proud owners of a new Chev car.

Mr. and Mrs. L. L. Tolley atttended the bingo game in Lethbridge on Saturday of last week.

ARROWWOOD

Miss Danelle Williams, nurse-in-training, in Calgary, and Miss Arlene Williams were weekend visitors at their home here.

Mr. and Mrs. Vernon Cawley and family of Bowden spent the week end visiting at the home of Mrs. Pearl Cawley. Other visitors here recently were Mr. and Mrs Leland Cawley and Mr. and Mrs. S. Cawley of Claresholm.

Miss Jerry Robinson of Calgary was a Sunday visitor at the home of Mr. and Mrs. Don Williams.

Mr. and Mrs. Ralph Oberholtzer and Wendy were Sunday visitors at the home of Mr. and Mrs. F. Bertschy of Majorville.

Oldtimer Passes

Elizabeth Culp, of Arrowwood died in Vulcan hospital Sept. 28 at the age of 85 years. She was a resident of Alberta since 1909.

Born in Indiana, she came to North Dakota with her parents in 1897, before moving to Alberta. She was a member of the Church of the Brethren.

Surviving are her husband John S. Culp of Arrowwood; two sons, Russell of Arrowwood and Cecil of Washington; 2 brothers, 10 grandchildren and 6 great-grandchildren.

Rev. Willard McDaniel and Rev. Tom Seeley officiated at the funeral service held in Arrowwood on Saturday. Burial was made in the Arrowwood cemetery.

* * *

Vulcan and Arrowwood Guides March Together at Rally For Lady Baden-Powell

Twenty-one Girl Guides from Arrowwood and six Guides from Vulcan took part in the march-past the saluting base as the rally held in the Corral for Lady Baden-Powell A color party was included in the company. They carried the Union Jack and their Guide flag which had "1st Arrowwood Company" printed on it in honor of the occasion. They were accompanied by two leaders, Captain Hayes and Lieutenant Eleanor House, and a former Lieutenant, Mrs. G. Newby.

Brown Owl Gladys Curtis and Tawny Own Eileen Barry accompanied 4 Brownies and 4 Tweenies in the run past and the fairy ring.

We would like to thank the local association for providing transportation for us.

MAJORVILLE

It is almost two weeks since the blizzard and harvesting operations are still at a standstill. Some showers of rain have fallen and not too many days have been the warm drying kind that is required to dry the swaths. It is expected a re-start to harvest will be made shortly. It is evident that the grain will have lost in quality with the frost and cold.

Friends will be pleased to know that Mrs. Hughes of Chicago was released from Vulcan hospital last Wednesday and is at present at the home of her son-in-law and daughter, Mr. and Mrs. Alf Heather. Although still confined to bed most of the time, Mrs. Hughes is making a good recovery from her recent heart attack.

Mr. and Mrs. Hugh Winch and Carol were visitors to Calgary for a few days early in the week. Hugh expects the well drillers this week and when the water works have been completed, will move his family into the new home now under construction on the farm.

Mr. and Mrs. Allan Yuille of Calgary spent the weekend at the home of the latter's brother-in-law and sister, Mr. and Mrs. Bartsch.

Mr. and Mrs. Hap Heather and Terry went to Calgary on Friday and stayed over 'till Sunday.

Of local interest is the birth of a daughter to Mr. and Mrs. Gordon Boyd (nee Dorothy Winch) in Vulcan hospital on Oct. 1st.

Also of interest is the birth of a son to Mr. and Mrs. Bob Bertschy of Mossleigh. We've lost count of the number of grandchildren that makes for Mr. and Mrs. Fred Bertschy. "Better do your Christmas shopping early, Fred and Tillie."

Mr. and Mrs. Lewis Greaves had supper on Sunday with Mr. and Mrs. M. Clemmons.

Mr. and Mrs. Geo. Heather went to Enchant on Sunday to visit Mr. and Mrs. Lloyd Jacobson.

Supper guests at the home of Mr. and Mrs. Bert Clemmons after the Lions Turkey Shoot at Liberty on Sunday were Mr. and Mrs. Lloyd Armstrong, Mr. and Mrs. Larry Umscheid, Mr. and Mrs. Floyd Armstrong, and Mr. and Mrs. John Umscheid.

The Turkey Shoot sponsored by the Milo-Queenstown Lions Club at Liberty was a success. Car-loads of shooters were there from Vulcan, Cluny and other points. As usual Jay Bartsch won several birds. Colin Campbell was also one of the winners.

Mr and Mrs. Carl Johnson were Sunday guests at the home of Mr. and Mrs. Alf Heather.

"Old at 40,50,60?" — Man, You're Crazy

Forget your age! Thousands are peppy at 70. Try "pepping up" with Ostrex. Contains tonic for weak, rundown feeling due solely to body's lack of iron which many men and women call "old." Try Ostrex Tonic Tablets for pep, younger feeling, this very day. New "get acquainted" size *only* 60c. For sale at all drug stores everywhere.

Arrowwood, Oct. 8
at 8 p.m.

Tight Little Island

Basil Radford, Joan Crawford James Robertson Justice and others in hilarious adventures Critic-rated, "Comedy Tops" HOOT, MON! YE'LL ROAR!

Coming! 'KIM' Rudyard Kipling Drama

FOR

BADGES
DODGERS
RECEIPTS
CHEQUES
BLOTTERS
PLACARDS
VOUCHERS
HANDBILLS
PAMPHLETS
BILL HEADS
INVITATIONS
CATALOGUES
POST CARDS
STATEMENTS
MENU CARDS
SCORE CARDS
PROGRAMMES
MEAL TICKETS
LETTER HEADS
ORDER BLANKS
VISITING CARDS
WINDOW CARDS
SHIPPING TAGS
COUPON TICKETS
FUNERAL NOTICES
STORE SALE BILLS
ADMISSION TICKETS
POSTERS, ALL SIZES
CIRCULARS—All Kinds
ENVELOPES—All Sizes
SOCIETY STATIONERY
AUCTION SALE BILLS
ADVERTISING PROGRAMS
PRESCRIPTION BLANKS
WEDDING INVITATIONS
TYPEWRITTEN CIRCULARS

See The Vulcan Advocate

Home Economist's Letter

By Jacqueline Donaldson
Home Economist, Claresholm

Try Textile Painting

If you want a hobby that's interesting, practical and inexpensive—try textile painting. It's easy to do and you'll have teatowels, children's clothes, luncheon cloths that just sing with color! You'll require stencil paper, flexible, hard finished cardboard; cutting knife or razor blade; small scissors; jars of textile paints and extendor (Prang textile colors are good) — get the three primary colors first—you can mix them to get any shade of secondary color; piece of glass or old dish; heavy board-like beaver board and thumb tacks. Fabric—not too coarse or too flimsy, plain weave preferred, not a napped surface. Indian Head cotton, bark cloth or linen make very attractive place mats, napkins or luncheon cloths.

Then the procedure is to choose a design—trace each unit of it (that is each part requiring a different color) on a separate sheet of stencil paper. Allow at least one inch margin. Cut away the outlined section. Mix the paint (see below). Tack the material to heavy board with blotter below to absorb. Tack stencil into position before stencilling. Use very little paint. Allow paint to dry about 24 hours. Set the color by pressing with a hot iron. Materials are washable depending upon quality of the paint. When stencilling the fibres of the material should absorb the paint. Tap the brush more frequently on areas you wish to have a darker color. The texture of the material should not be obscured by too much paint.

How to Mix Your Textile Colors

Stir colors and stir extendor before using. Don't hesitate to mix one color with another. Many unusual and interesting color combinations can be easily secured. Practically any type of mixing dish may be used. You will require a palette or regular knife. Always use a white blotter under the fabric. This takes up any excess color. These colors are very concentrated, equal parts of color and extendor get full strength of any color including white. To proceed place a small amount of extendor on a plate or piece of glass, then add color, one or more, until the desired shade and strength of shade is reached. Mix enough color to complete the work desired with this shade. When work is completed throw away remaining mixed color

"Tri-Chem-Pens" provide the easiest possible way to paint textiles, they are used primarily to do outline rather than fill-in work. They are actually tubes filled with paint and they have ball points—so that painting with them is as easy as writing your own name. These are available in 17 brilliant colors including silver and gold.

Try a Classified — quick results at low cost.

IT'S HERE!

all new Toni

odor-free
frizz-free
trouble-free
AS A WAVE CAN BE!

REGULAR SUPER OR VERY GENTLE $2.00

AND NEW Tip Toni
Small-size kit for "between-permanent" stragglers . . . bangs, neckline and end curls!
REGULAR, SUPER, VERY GENTLE $1.25

NEW Fresh-Air Waving Lotion • Lanolin-Treated End Papers • No-Dab Neutralizing • 10 Minute Waving Time!

ERRETT KING, Phm. B.

DRUGGIST and STATIONER

Phone 432 Vulcan

Try Advocate Classifieds

BE READY for Jack Frost

CLEAR PLASTIC STORM WINDOW KITS, 36x72 .... only 45¢ each

SPONGE RUBBER ON WOOD DOOR SETS
Enough for complete door 1.95

Ask about the long-lasting R.C.R. RUBBER FABRIC ON METAL WEATHERSTRIP for a perfect seal on any door.

WE OFFER A COMPLETE AND SPEEDY GLAZING SERVICE. Bring your broken windows to us, or in Vulcan phone 11 for on-the-spot repair, or we'll come and get them.

.22 CAL. H & R REPEATING RIFLE with 2 boxes .22 shorts FREE 18.50

at your Marshall-Wells Store

Upland Bird Season

OPENS OCT. 15th

Get your License here

RENT A SHOTGUN if you wish

See the new Model 50 WINCHESTER AUTOMATIC 131.50

HEADQUARTERS FOR SHOTGUNS AND RIFLES

YOUR DOLLAR BUYS MORE AT YOUR MARSHALL-WELLS STORES

JOHN WOLFE & SON

WE ARE NOT

Undertakers

—WE WANT OUR CUSTOMERS TO COME BACK!

To merit repeat orders we know we must satisfy our customers on all counts. That is why we keep our prices as reasonable as possible, our work always of first quality, and our service better than any large city printing establishment.

THE VULCAN ADVOCATE

ROBSON'S INDOOR THEATRE

Wed. Thurs. Fri. Sat., Oct. 5-6-7-8

One Show Wed., Thurs., and Friday at 8:15
Saturday: 2:30, 7:30 and 9:30 p.m.

"EAST OF EDEN"

CINEMASCOPE

In 4-track High-Fidelity Stereophonic Sound

(Adult) In Warnercolor

From the story by John Steinbeck
—featuring—

Julie Harris **James Dean**
Raymond Massey **Burl Ives**

—also—

News **Cartoon**

Mon. Tues. Oct. 10-11

One Show Nightly at 8:15 p.m.

"MAMBO"

(Adult)

Daringly different entertainment, featuring—

Silvano Mangano **Michael Rennie**
Vittorio Gassman **Shelley Winters**

—also—

Color Cartoon: "Cooking With Gags"

Wed. Thurs. Fri. Sat., October 12-13-14-15

One Show Wed.; Thurs., Fri., at 8:15
Saturday Shows at 2:30, 7:30 and 9:30 p.m.

"Strange Lady in Town"

CINEMASCOPE

In 4-track High-Fidelity Stereophonic Sound

Greer Garson **Dana Andrews**
Cameron Mitchell **Lois Smith**

The moment she arrived in Santa Fe she started whispers—that grew into the roar of guns.

—also—

Color Cartoon: "Oily American" **News**

National Pharmacy Week

October 2 to October 8

Your pharmacist, with his years of training and experience in the compounding of drugs, is well equipped to serve as your doctor's "right-hand man" in guarding your health.

Mitchell's Drug Store

John Mitchell, Phm. B. Prop.

Rexall Remedies *"Prescriptions A Specialty"*

Cub Apple Day - Sat., Oct. 8th

The Cubs will call at all houses in town. Out-of-town residents can buy Cub Apples through the local grocery stores.

Hollywood Hannah BY BETTY ANN

"The sort who laughs at a story he heard before is probably telling it."

THANKSGIVING SALE of—

WELDREST HOSIERY

66 gauge, 12 denier.
Reg. 1.65 pair.

1.19 pair

—One Week Only—

Wool and Angora EAR-WARMERS PONY TAILS TOQUES, etc.

For all ages. Variety of colors.

1.39 up

Betty Ann SHOPPE
VULCAN'S SMART STYLE CENTRE

Brief Items of Local Interest

Mrs. Clara Allen of Richmond, California and Mrs. Emma Tawse of Calgary are visting this week at the Wendell Hanna home.

Sherry Haydamack, daughter of Mr. and Mrs. John Haydamack entertained a number of young friends at her home Tuesday, Oct. 4, on the occasion of her 13th birthday. The guests all enjoyed a most pleasant afternoon, with Mrs. Haydamack serving a delicious lunch, replete with a decorated birthday cake.

Mr. and Mrs. Lorne Gillett are receiving congratulations on the birth of a daughter, Tuesday, Oct. 4, at the local hospital. Mrs. Gillett is the former Miss Monna Middleton.

Mr. and Mrs. L. Weatherburn motored to Lethbridge Tuesday accompanied by the former's parents, who entrained for their home at Winnipeg after a months' visit here.

Recent issues of a Calgary newspaper carried reports of the death of two former Vulcan district residents, namely Mrs. Harry Adams and Nelson Cramer. The Adams farmed just south of Vulcan for many years, prior to moving to Calgary. Mr. Cramer homesteaded east of Reid Hill before the First World War, and had lived since then in Calgary.

Mr. and Mrs. Bob Langille and small son, Randy, of Coleman are spending the week at the E. G. Hansell home. On Sunday afternoon Mrs. Hansell accompanied her son and daughter-in-law to Lethbridge.

Mr. and Mrs. Eugene Kuykendall of Grande Prairie are guests this week at the home of Mr. and Mrs. Loss Kuykendall.

Mr. and Mrs. Hank Rutberg and family motored to Calgary Sunday, with Eileen remaining to enter the Alberta Bible College.

Mrs. Cliff Marshman and Don report they saw a deer and two young fawn on their farm east of town, last Wednesday.

Born to Mr. and Mrs. Herb. Buehler on Friday last, at the local hospital, a daughter.

Friends of Mrs. John Reuss will be sorry to learn she is confined to the local hospital.

Mr. and Mrs. Alvin Dunne and daughter June, of Pembrooke, Ont. and Mrs. Maggie Dunne of Madawaska, Ont. accompanied by Mrs. D. W. McAllister of Lethbridge, visited at the Clarkson home last Wednesday. The Ontario visitors were enroute to Vancouver, B.C., where they will be guests of other relatives.

Mr. and Mrs. A. Metheral are receiving congratulations on the recent birth of a daughter, at the local hospital.

Friends of Loss Kuykendall will be sorry to know he is ill and will be confined to his home for a few days.

Friends of Mrs. L. F. Dawson of Edmonton, formerly of Vulcan, will be sorry to learn that word has been received here that she is ill in an Edmonton hospital.

Born to Mr. and Mrs. Larry Kjos on Friday last at the local hospital, a son.

Mr. and Mrs. Jack Deans were recent Calgary visitors.

Eliminations for the school track meet were held last Friday and this week the entrants are continuing practice.

The Thanksgiving service at St. Aldhelm's Anglican Church was well attended with children of the congregation coming down to the front of the church, with their offerings of the produce of the land, as a symbol of thankfulness.

Miss Maude Gooch of Chicago, Ill., has been renewing acquaintances in Vulcan and district this past week.

Mrs. W. G. Peterson of Calgary and Mrs. Eleanor Shaw of Seattle, Wash., visited with friends here last week.

Miss Sara Croeker has returned from a holiday spent at Fort Hainey, B.C.

Mr. and Mrs. Robert Robstad of Seattle, Wash., are guests of the latter's mother, Mrs. Mary Eamor, and are also visiting with other friends and relatives.

Mrs. Addie Simms and family of Bowness have been guests at the home of the former's mother, Mrs. E. A. Woodman.

Glen Gorbous, who returned recently from a successful season with the Philadelphia Phillies ball team, was interviewed Tuesday evening by Henry Viney, well known sports commentator, over a Calgary radio station.

Mr. and Mrs. A. Degenstein of Champion spent Sunday at the S. Degenstein home.

Mrs. Annie Hyslip and Mr. and Mrs. E. Moschenross (formerly Elinor Hyslip), all of Calgary, were Sunday visitors with Mr. and Mrs. Amond Hyslip.

Mr. and Mrs. Clarence Martin were business visitors to Edmonton over the weekend.

David Jantzie, District Agriculturist of Coronation, and his wife and family, have been spending the past week at the home of Mr. and Mrs. D. O. Jantzie.

Mr. and Mrs. Stan Kettleson and two small daughters of Calgary were visitors over the weekend at the Dave Neville home.

Mr. and Mrs. A. Lancaster and Alice of Lethbridge spent the week end with relatives here.

Mr. and Mrs. M. R. Morrison accompanied by Mrs. O. B. Roe motored to Calgary the first of the week.

Mr. and Mrs. Jack Moffitt and children left Saturday to make their home at Fernie, B.C. Donald Munro of Taber has accepted the position of assistant secretary of the County of Vulcan, formerly held by Mr. Moffitt.

Sympathy is extended to Miss Barbara Hagel on the death of her brother at Beiseker last week.

At June, 1954, there were 2,136 157 families in Canada receiving family allowance payments and the amount of the average monthly cheque was $14.11.

GARAGE SERVICE

Open on Sunday from 10 a.m. to 8 p.m., and until 8 p.m. each day this coming week.

M. R. Morrison Ltd.

Select Your Christmas Gifts Now

A small deposit will hold any article for Christmas. Do your shopping early this year while we have a wide selection.

—CHOOSE FROM OUR FINE SELECTION OF—

WATCHES — DIAMONDS — SILVERWARE
CHINA — JEWELRY
RINGS — NOVELTIES

Baby Contest

HYRVE—a girl, 8 lbs. 12 oz., born Sept. 29.
Parents: Mr. and Mrs. Arnold Hyrve, Vulcan.

BASSETT'S JEWELRY

Phone 175 **Vulcan, Alta.**

Simon's FOOD MARKET

YOUR LOCAL INDEPENDENT FOOD STORE

Free Delivery **Phone 156**

YORK FAMILY OF TENDERSWEET PEAS

YORK **Fancy Assorted** 15 oz. **2 for 37¢** Case of 24 ..... **4.07**

YORK **Fancy Size 2** 20 oz. **2 for 65¢** Case of 24 ..... **6.99**

YORK **Fancy Size 3** 20 oz. **2 for 59¢** Case of 24 ..... **6.49**

YORK **Fancy Size 4** 20 oz. **2 for 53¢** Case of 24 ..... **5.65**

York Fancy Assorted 20 oz.
2 for 47¢ Case of 24 ..... **4.99**

Kraft Cheese Whiz
16 oz. jar ..... **62¢**

Margarine
Golden Dew. Special ..... **3 lbs. 79¢**

Weekend Frozen Food Specials
CORN — PEAS — BEANS — SPINACH
FRENCH FRIES
5 pkgs. 1.00

Strawberries or Raspberries
3 pkgs. 1.00

CUB APPLE DAY — SATURDAY, OCT. 8
You may buy your Cub Apples at our store.

Fall and Winter Values

LADIES "AYERS" BLANKET CLOTH COATS. Smartly styled, straight cut, back yoke and deep pleat. Wide cuffs, roomy pockets and quilted lining. Priced at **25.95**

NEW FALL HOUSE DRESSES. Colorful new prints in an assortment of fabrics. Neatly finished with attractive trimmings. Sizes 12 to 44. Priced from **2.98** to **4.95**

HOLLAND SUEDE JACKETS. Complete new size range now in. Deep fringe trim and full zipper front. Popular "copper" color. Priced at ..... **7.95** to **9.50**

MISSES' DRESSES, JUMPERS, SHIRT AND WESKIT OUTFITS, BLOUSES. Several smart new lines for the junior miss have just arrived. Sizes from 3 to 12 in a popular price range.

WOOLLEN MITTS AND GLOVES in a wide choice of colors. Novel stitching and applique trim in sizes for children, misses and ladies.

BOYS' INSUL-PAKA PARKAS. Full cut, good weight olive shells, wind and shower proof. Zipper front, fur-trimmed hood. Sizes 8 to 18 ..... **11.98**

BOYS' CAMPUS COATS Black grounds with grey and white trim. Three-quarter length. Cloth colalr, full zipper front, warmly lined. Sizes 10 to 18 ..... **8.95**

BOYS' SUR-COATS, belted elastic waist, nylon fur collar, three-quarter length. Full zipper front, nylon gabardine shell. Sizes 8 to 18 in shades of Fawn and Grey **9.95**

MEN'S CAMPUS COATS. Full satin reversible lining —two coats in one. Bright shades for a complete change of color when reversed. Sizes 34 to 42 .. **16.95**

Robinson Stores

Dry Goods -- Footwear -- Notions

Phone 25 **Vulcan**

United Church of Canada

Vulcan **Alberta**

Minister:
Reverend
J. S. Clarke

Morning Worship 11:00 a.m.
Evening Worship 7:30 p.m.

SUNDAY, OCTOBER 9, 1955

MORNING SERVICE, 11 A.M.
Theme: "Harvest Thanksgiving"

EVENING SERVICE, 7:30 P.M.
Theme: "This is our Faith,"
"What Fellowship Does."

Sunday School after Morning Worship

The Church of the Open Door

RED & WHITE

SAVES YOU MONEY EVERY DAY

Phone 3 **FULTON BROS.** **Vulcan**

For Thanksgiving Weekend

SWEET POTATOES, per lb. ..... **15¢**
FRESH CRANBERRIES, per pkg. ..... **30¢**
FROZEN PEAS, 12 oz. ..... **2 pkgs. 45¢**
JELLIED CRANBERRY SAUCE, 15 oz. ..... **29¢**

TURKEYS, av. 10-15 lbs., hens, per lb. ..... **59¢**
REGULAR HAMS, whole or half, per lb. ..... **59¢**
FRESH GROUND SAUSAGE MEAT, per lb. ..... **39¢**

SLICED PINEAPPLE, 20 oz. ..... **2 tins 73¢**
PUMPKIN, 20 oz. ..... **2 tins 33¢**
FRESH PUMPKIN, per lb. ..... **7¢**

CHOOSE YOUR FRESH FRUITS & VEGETABLES FROM OUR WIDE SELECTION